

West 1/4
Corner

Forest County
Grid North

RECEIVED

JUN 21 23

CO. TREASURER



Being a part of the
NW1/4 of the SW1/4
Section 18
T 36 N, R 13 E
Town of Lincoln, Forest County, WI.

Scale: 1" = 50'

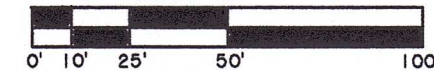

NOTE: LEGAL
DESCRIPTION IS
PROVIDED ON A
SEPARATE SHEET.

FIELD WORK WAS
COMPLETED ON
FEBRUARY 21ST, 2023

-Surveyor's Certificate-

"I HEREBY CERTIFY, THAT I HAVE SURVEYED AND MAPPED
THE LANDS SHOWN HEREON AND THAT, TO THE BEST OF
MY KNOWLEDGE AND BELIEF, THIS SURVEY AND MAP IS A
TRUE AND CORRECT REPRESENTATION THEREOF, AND THAT
I HAVE COMPLIED WITH THE APPLICABLE REQUIREMENTS
OF CHAPTER A-E 7 OF THE WISCONSIN ADMINISTRATIVE
CODE'S MINIMUM STANDARDS FOR PROPERTY SURVEYS."

DATED THIS 7th DAY OF MARCH, 2023.

Kip W. Soder
KIP W. SODER, P.L.S. No. 1731

-Legend-

- FOREST CO. ALUMINUM CAP MONUMENT FOUND IN PLACE
- RAILROAD SPIKE FOUND IN PLACE
- 1" DIA. IRON PIPE SET THIS SURVEY
- 1" DIA. IRON PIPE SET THIS SURVEY
- △ COMPUTED POSITION
- () BEARING & DISTANCE OF RECORD

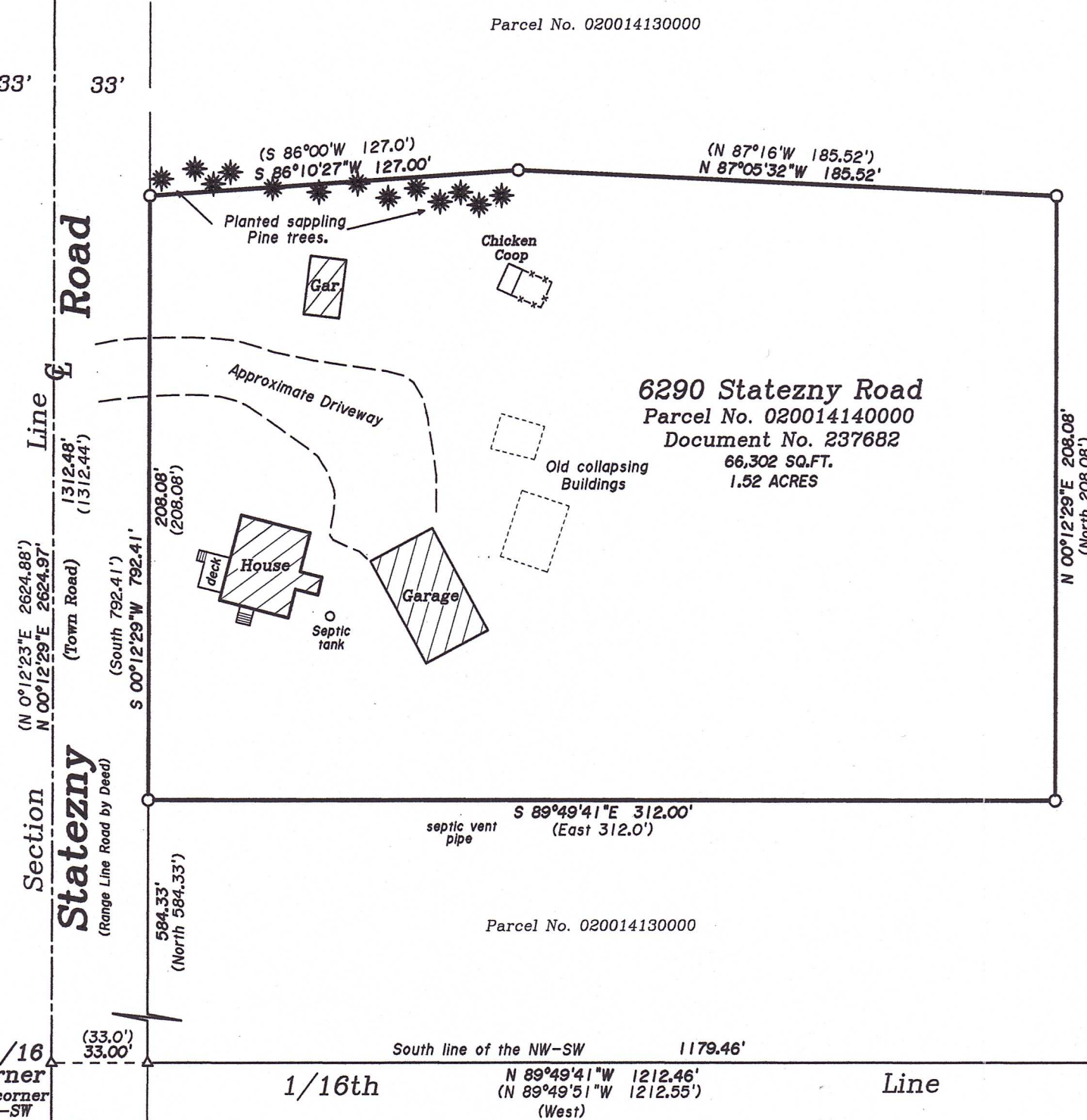

SW1/16
Corner

FOREST CO SURVEYOR
FILE # 361318-20230307
DATE 7/11/2023 BY KL

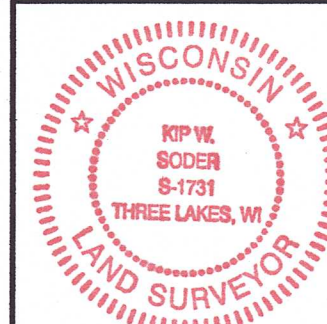

Survey For
Joseph Meier
503 S. Park Avenue
Crandon, Wisconsin 54520

SCALE: 1" = 50' DATE: 3-7-2023 DWN. BY. K.W.S

Drawing No. **E4886** Eagle Landmark Surveying Inc.
5035 Hwy. 70 West, Eagle River, WI 54521
P&F (715)479-9610 survey@eaglelandmark.com

20-1414