

MAP OF SURVEY FOR GEORGE GROAT

W1/2 OF THE NW1/4 - NW1/4 - SW1/4, SEC. 19, T36N, R13E,
CITY OF CRANDON, FOREST COUNTY, WISCONSIN.

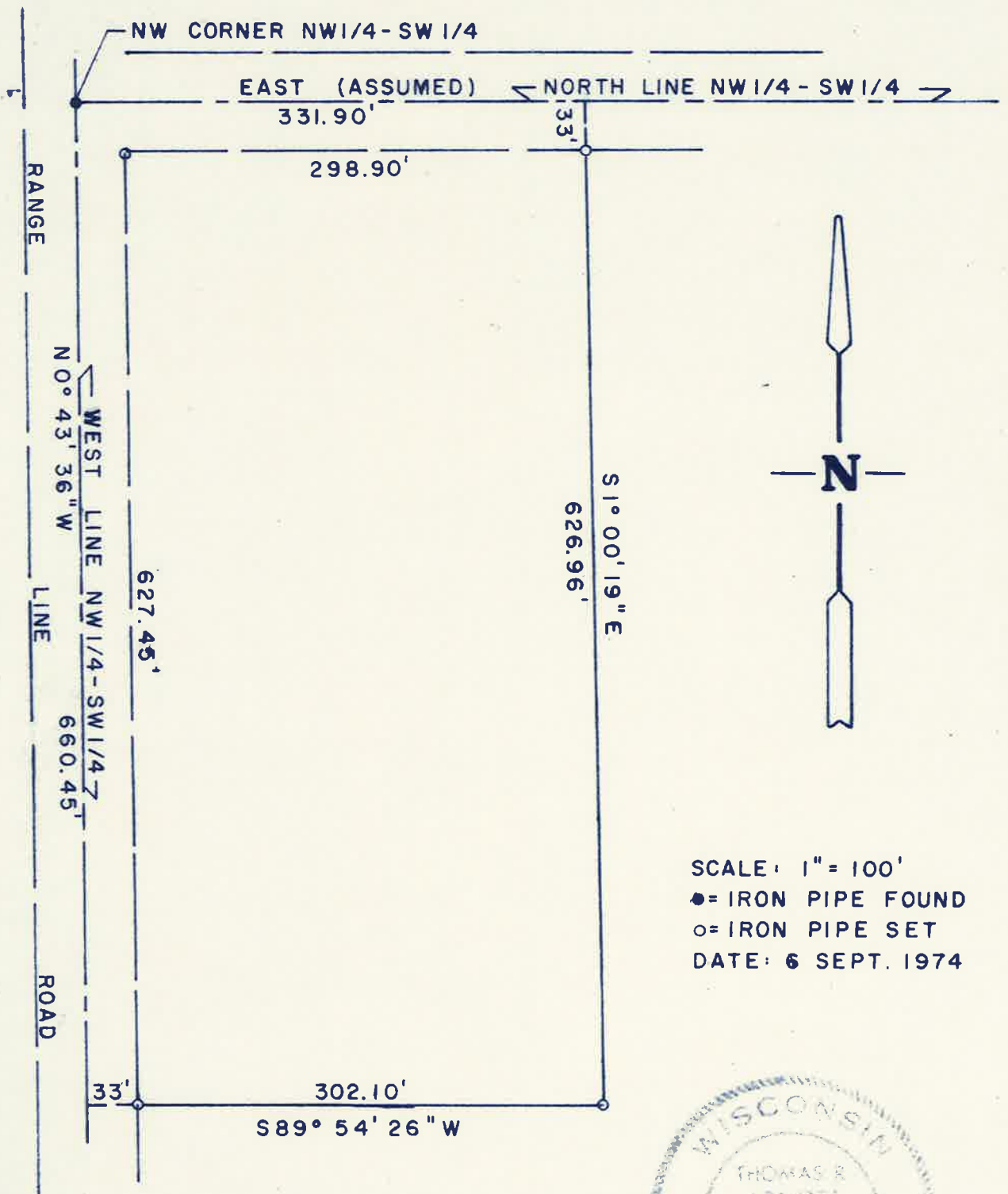

FOREST CO SURVEYOR
FILE # 361319-19740906
DATE _____ BY _____



Thomas R. Arnott