

BEARINGS REFERENCED TO THE EAST-WEST 1/4 LINE OF SECTION 19 ( N 88° 34' 11" E )

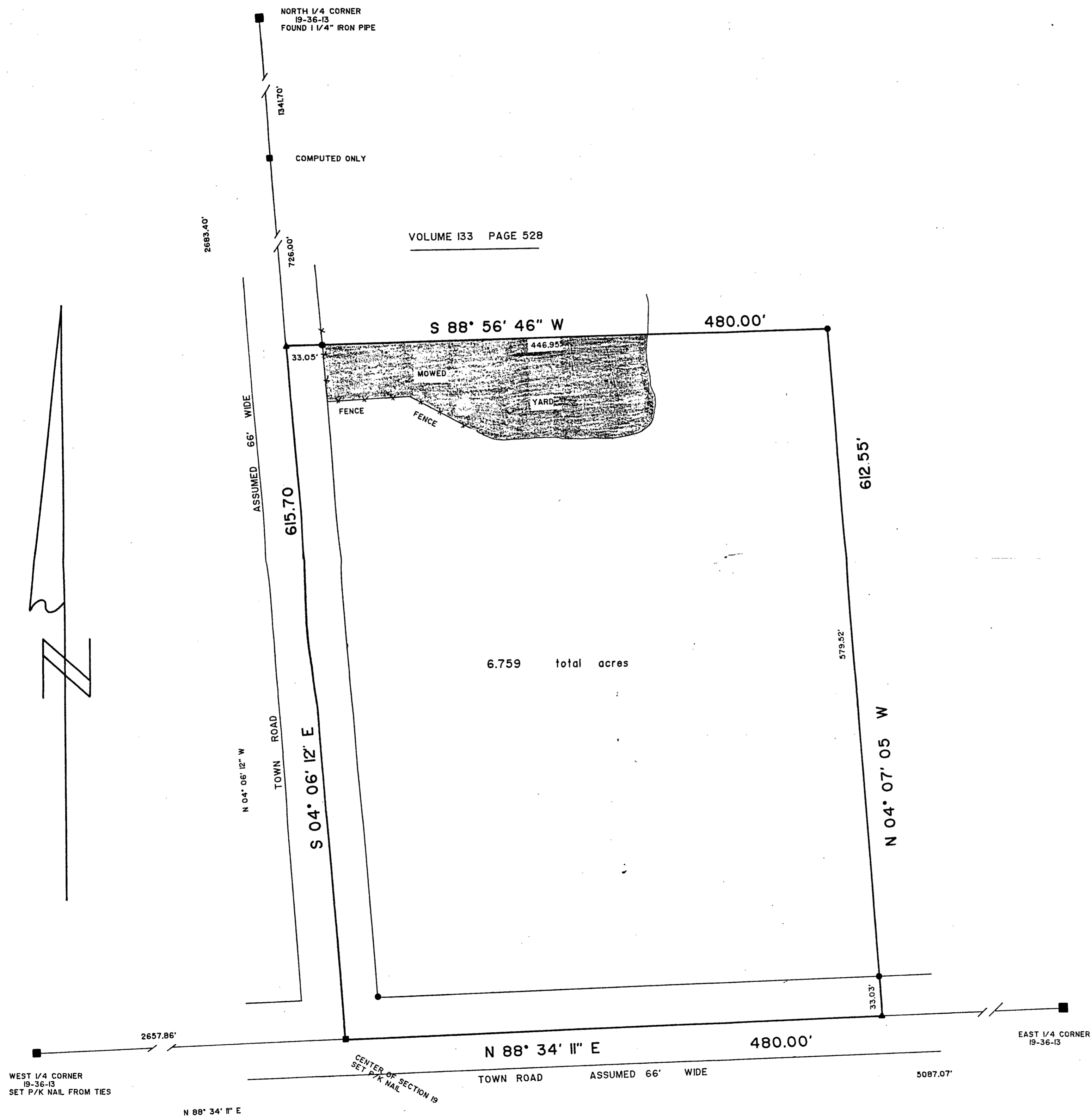

## DESCRIPTION

PART OF THE SOUTHWEST 1/4 OF THE NORTHEAST 1/4 OF SECTION 19, TOWN 36 NORTH, RANGE 13 EAST, FOREST COUNTY, WISCONSIN, AS DESCRIBED IN VOLUME 172 PAGES 74-75.

## CERTIFICATE

I HUGH W. GUY JR, SURVEYOR, HEREBY CERTIFY THAT I HAVE UNDER THE DIRECTION OF MARCELLA LAURENCE, OWNER OF SAID LAND, SURVEYED THE LANDS HEREON DESCRIBED.

*Hugh W. Guy Jr.*  
HUGH W. GUY JR.  
CRIVITZ WISCONSIN  
RLS 1301

DATED THIS 4th DAY OF AUGUST, 1998.

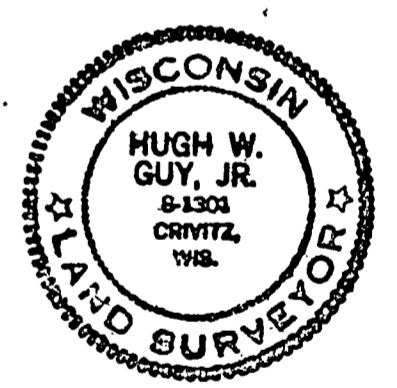

## LEGEND

- SECTION CORNER
- 1/16 CORNER
- P/K NAIL SET
- 3/4" IRON ROD SET
- YARD ENCROACHMENT

FOREST CO SURVEYOR

FILE # 361319-19980804

DATE BY

SCALE: 1" = 60'	APPROVED BY:	DRAWN BY HG
DATE: 8-4-98	HUGH GUY JR.	REVISED
MARCELLA LAURENCE		
		DRAWING NUMBER 98-48