

FOREST CO SURVEYOR

FILE # 361319-1999105

DATE

BY

PLAT OF SURVEY

FOR ALLEN & AUDREY BARRETTE

BEING PART OF THE NW 1/4 - NE 1/4 & PART OF THE SW 1/4 - NE 1/4
OF SECTION 19, T36N, R13E, TOWN OF LINCOLN, FOREST COUNTY, WISCONSIN
AS DESCRIBED IN VOL. 200, PG. 336 & VOL. 199, PG. 488

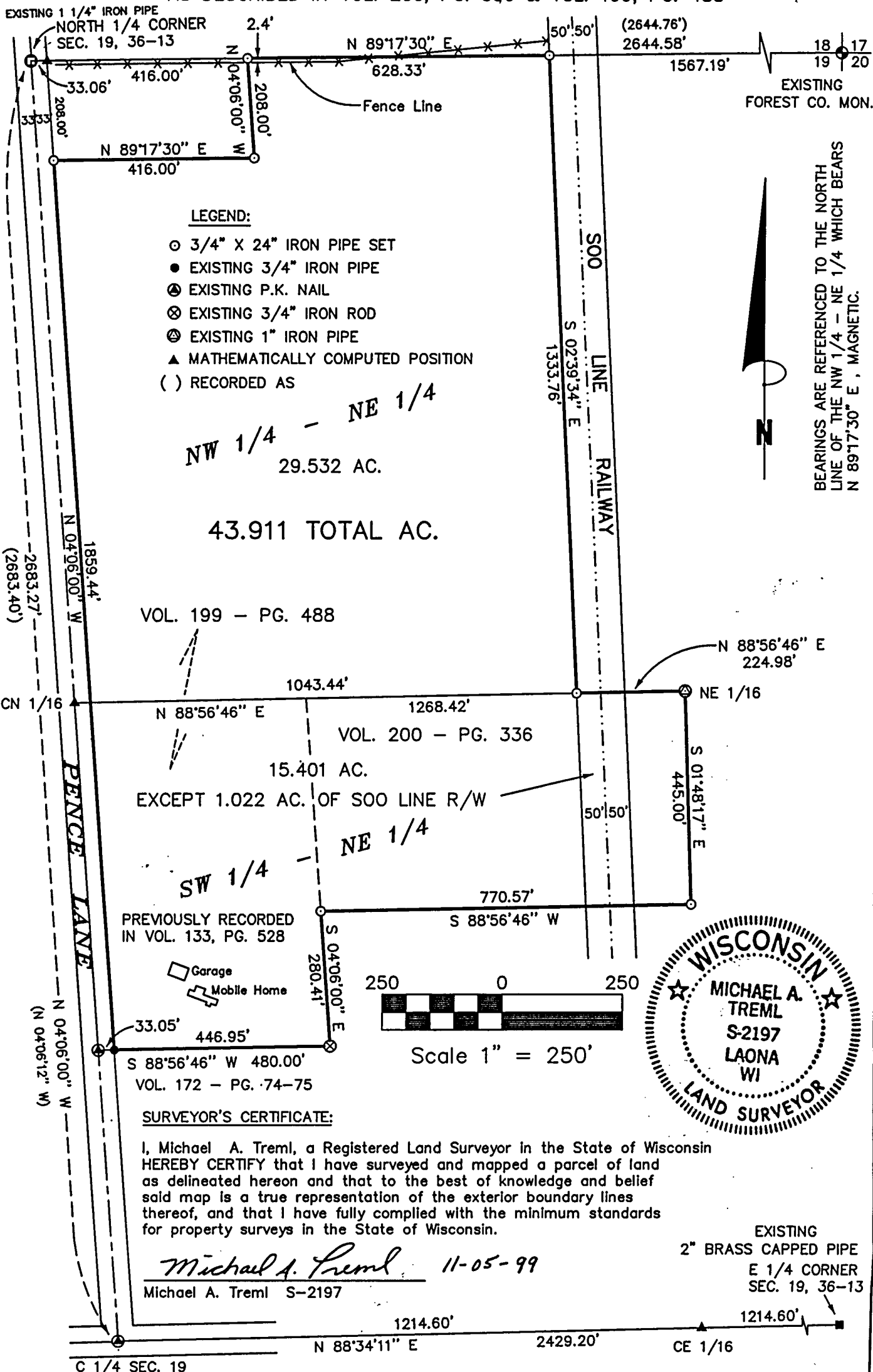

19-36-13

BEARINGS ARE REFERENCED TO THE NORTH
LINE OF THE NW 1/4 - NE 1/4 WHICH BEARS
N 89°17'30" E, MAGNETIC.