

\* 4-9-07

# PLAT OF SURVEY

PART OF OUTLOT "B" OF HIMLEY'S PLAT OF THE  
CITY OF CRANDON, LYING AND BEING EAST OF  
THE WCL RAILROAD (FORMERLY SOO LINE RAILWAY)  
LOCATED IN PART OF THE SE 1/4 - SE 1/4 OF  
SECTION 19, T36N, R13E, CITY OF CRANDON,  
FOREST COUNTY, WISCONSIN

FOREST CO SURVEYOR  
FILE # 361319-20061120  
DATE \_\_\_\_\_ BY \_\_\_\_\_

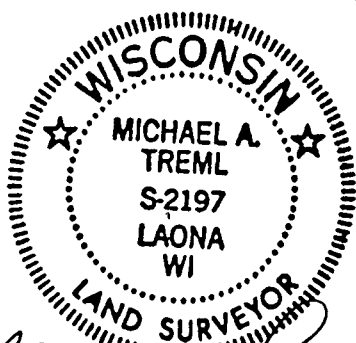
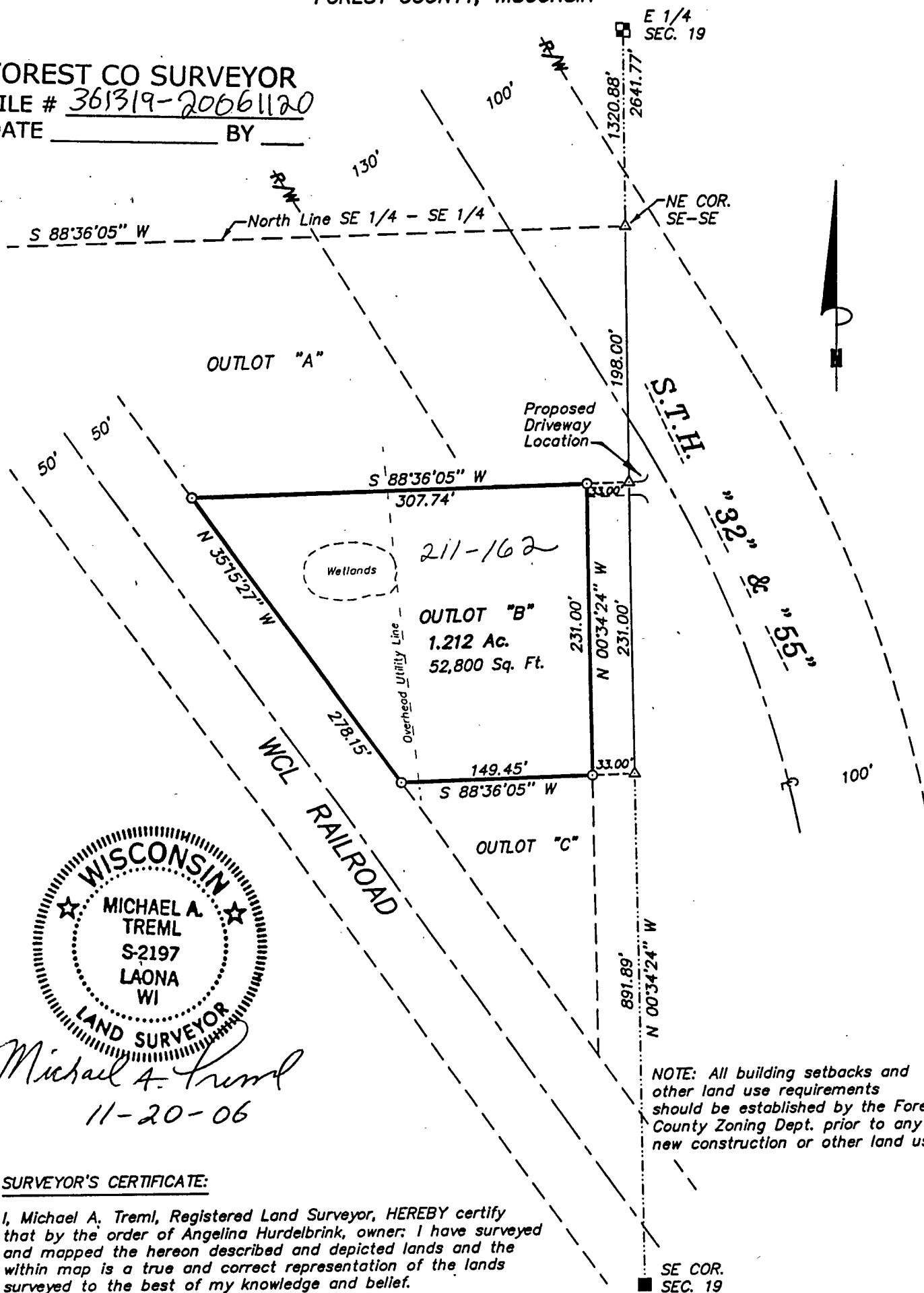

*Michael A. Tremel*  
11-20-06

## SURVEYOR'S CERTIFICATE:

I, Michael A. Tremel, Registered Land Surveyor, HEREBY certify that by the order of Angelina Hurdelbrink, owner: I have surveyed and mapped the hereon described and depicted lands and the within map is a true and correct representation of the lands surveyed to the best of my knowledge and belief.

NOTE: All building setbacks and other land use requirements should be established by the Forest County Zoning Dept. prior to any new construction or other land use.

- EXISTING 2" IRON PIPE W/BRASS CAP
- EXISTING RAILROAD SPIKE
- Set 1" X 20" IRON PIPE
- △ COMPUTED POSITION

Bearings are referenced to the East line of said Section 19 which bears N 00°34'24" W, Assumed.

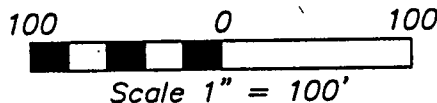

DWG. NO.: 684-06

FOREST CO SURVEYOR  
FILE # 361319-20061120  
DATE BY

## PLAT OF SURVEY

PART OF OUTLOT "B" OF HIMLEY'S PLAT OF THE  
CITY OF CRANDON, LYING AND BEING EAST OF  
THE WCL RAILROAD (FORMERLY SOO LINE RAILWAY)  
LOCATED IN PART OF THE SE 1/4 - SE 1/4 OF  
SECTION 19, T36N, R13E, CITY OF CRANDON,  
FOREST COUNTY, WISCONSIN

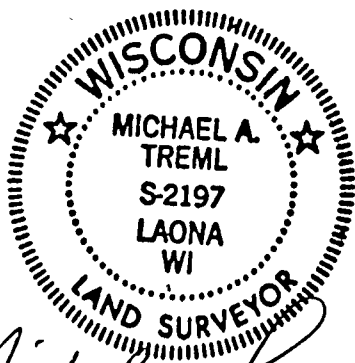
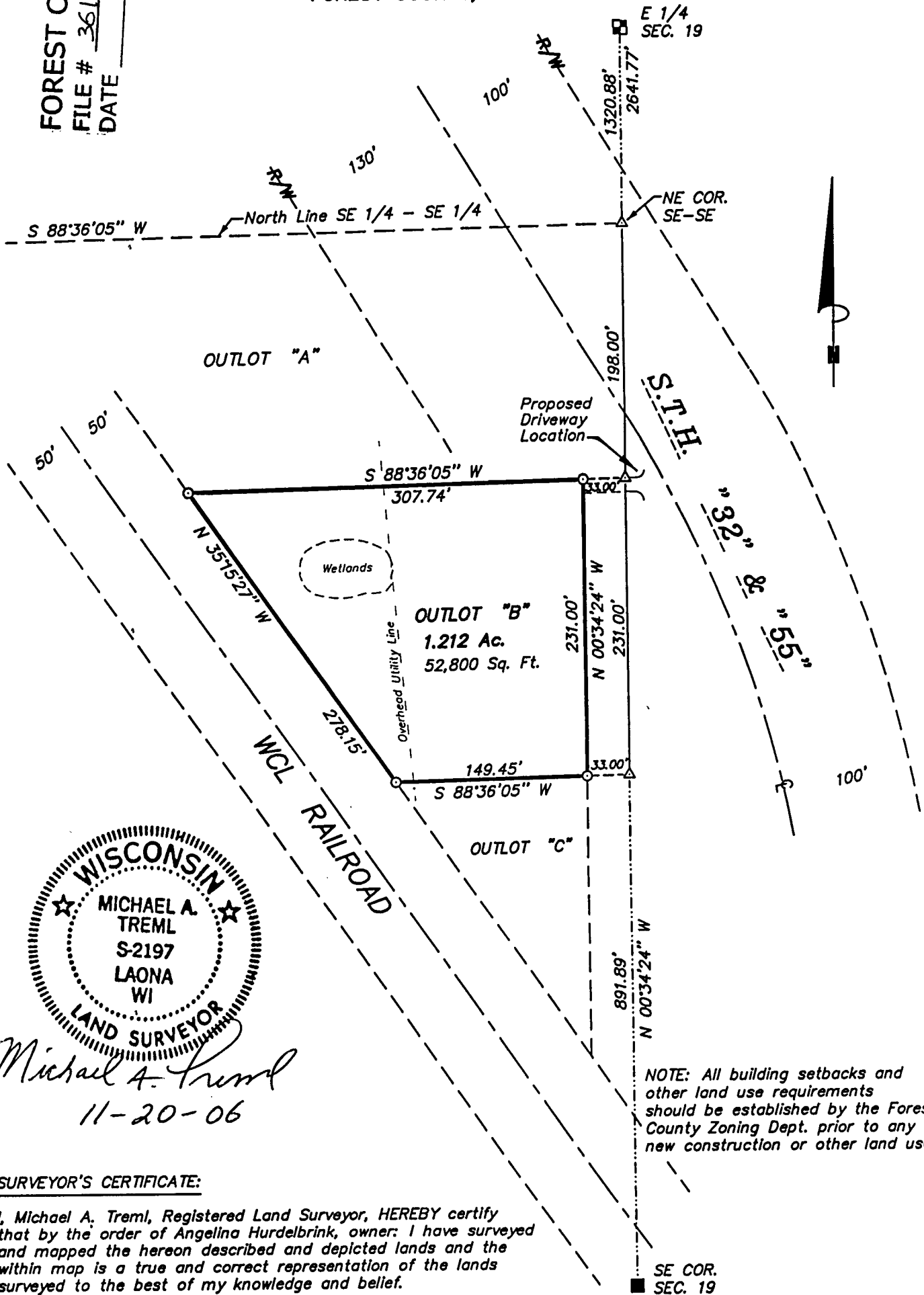

*Michael A. Tremel*  
11-20-06

### SURVEYOR'S CERTIFICATE:

I, Michael A. Tremel, Registered Land Surveyor, HEREBY certify that by the order of Angelina Hurdelbrink, owner: I have surveyed and mapped the hereon described and depicted lands and the within map is a true and correct representation of the lands surveyed to the best of my knowledge and belief.

NOTE: All building setbacks and other land use requirements should be established by the Forest County Zoning Dept. prior to any new construction or other land use.

- ▣ EXISTING 2" IRON PIPE W/BRASS CAP
- EXISTING RAILROAD SPIKE
- Set 1" X 20" IRON PIPE
- △ COMPUTED POSITION

Bearings are referenced to the East line of said Section 19 which bears N 00°34'24" W, Assumed.

100 0 100



Scale 1" = 100'

DWG. NO.: 684-06