

**MAP OF SURVEY**

OF PART OF GOVERNMENT LOT 2 OF SECTION 20,  
TOWNSHIP 36 NORTH, RANGE 13 EAST, TOWN OF LINCOLN,  
FOREST COUNTY WISCONSIN

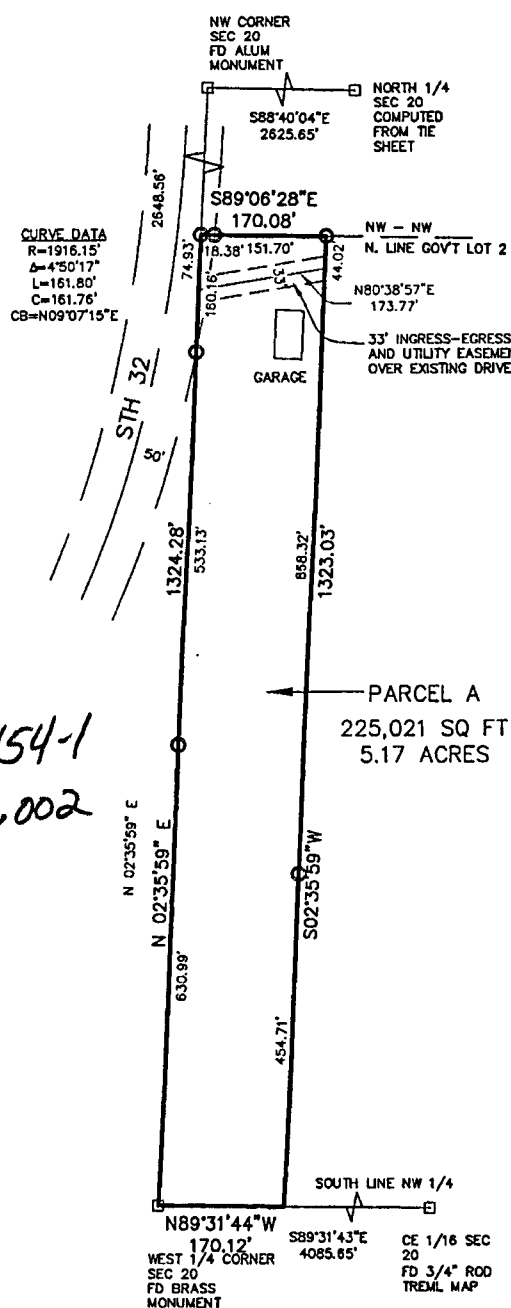

I, CHARLEY G. BRINKMEIER, PROFESSIONAL LAND SURVEYOR S-2517, DO HEREBY CERTIFY THAT BY THE DIRECTION OF MIKE NIXON I SURVEYED AND MAPPED THE PROPERTY HEREON AND THE FOLLOWING LEGAL DESCRIPTION;

OF PART OF GOVERNMENT LOT 2 OF SECTION 20, TOWNSHIP 36 NORTH, RANGE 13 EAST TOWN OF LINCOLN FOREST COUNTY WISCONSIN MORE PARTICULARLY DESCRIBED AS FOLLOWS; BEGINNING AT THE WEST 1/4 CORNER OF SECTION 20 THENCE N2°35'59"E 1324.28 FEET ALONG THE WEST LINE OF THE NORTHWEST 1/4 OF SECTION 20; THENCE S89°06'28"E, 170.08 FEET; THENCE S2°35'59"W, 1323.03 FEET; THENCE N89°31'44"W 170.12 FEET TO THE POINT OF BEGINNING OF THE PARCEL HEREIN DESCRIBED

SAID PARCEL CONTAINS 225,021 SQUARE FEET OR 5.17 ACRES

INCLUDING A 33 FOOT INGRESS - EGRESS AND UTILITY EASEMENT OVER THE EXISTING DRIVE.

I FURTHER CERTIFY THAT THIS MAP IS A TRUE AND CORRECT REPRESENTATION OF SAID SURVEY, AND THAT THIS SURVEY IS CORRECT TO THE BEST OF MY KNOWLEDGE AND BELIEF.

ALSO THAT I HAVE FULLY COMPLIED WITH THE PROVISIONS OF CHAPTER AE-7 OF THE ADMINISTRATIVE CODE AND CHAPTER 236.34 OF THE WISCONSIN STATUTES.

*Charley G. Brinkmeier*  
CHARLEY G. BRINKMEIER S-2517  
JUNE 25, 2017

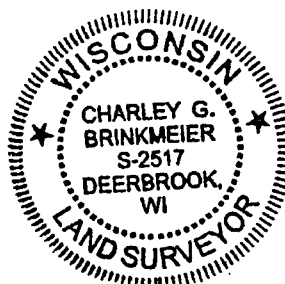

- 1.3" X 18" IRON PIPE WEIGHING 1.68 LBS/LINEAL FOOT SET(OD)
- FOUND 2" I. PIPE
- ⊙ FOUND 1" I. PIPE
- ▲ FOUND PK NAIL OR RR SPIKE
- FOUND GOV'T CORNER
- () RECORD DATA

SHEET 1 OF 1

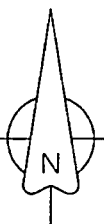
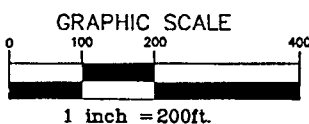

SURVEY PROVIDED BY: CORNERSTONE SURVEYING W12890 HWY 1 DEERBROOK WI 54424 715-216-3234	SURVEYED FOR: MIKE NIXON 1101 N. LAKE AVE CRANDON WI 54520	BEARING REFERENCE: TO THE FOREST COUNTY COORDINATE SYSTEM
--	---	---

**FOREST CO SURVEYOR**  
FILE # 361320-20170625  
DATE \_\_\_\_\_ BY \_\_\_\_\_