

FOREST CO SURVEYOR

FILE # 361328-2011031

DATE _____ BY _____

Plat of Survey

North $\frac{1}{4}$ Corner
Section 28-36-13
(Computed from Ties)

Part of the Southwest $\frac{1}{4}$ of the Southeast $\frac{1}{4}$ of Section 28, Township
36 North, Range 13 East, Town of Lincoln, Forest County, Wisconsin.

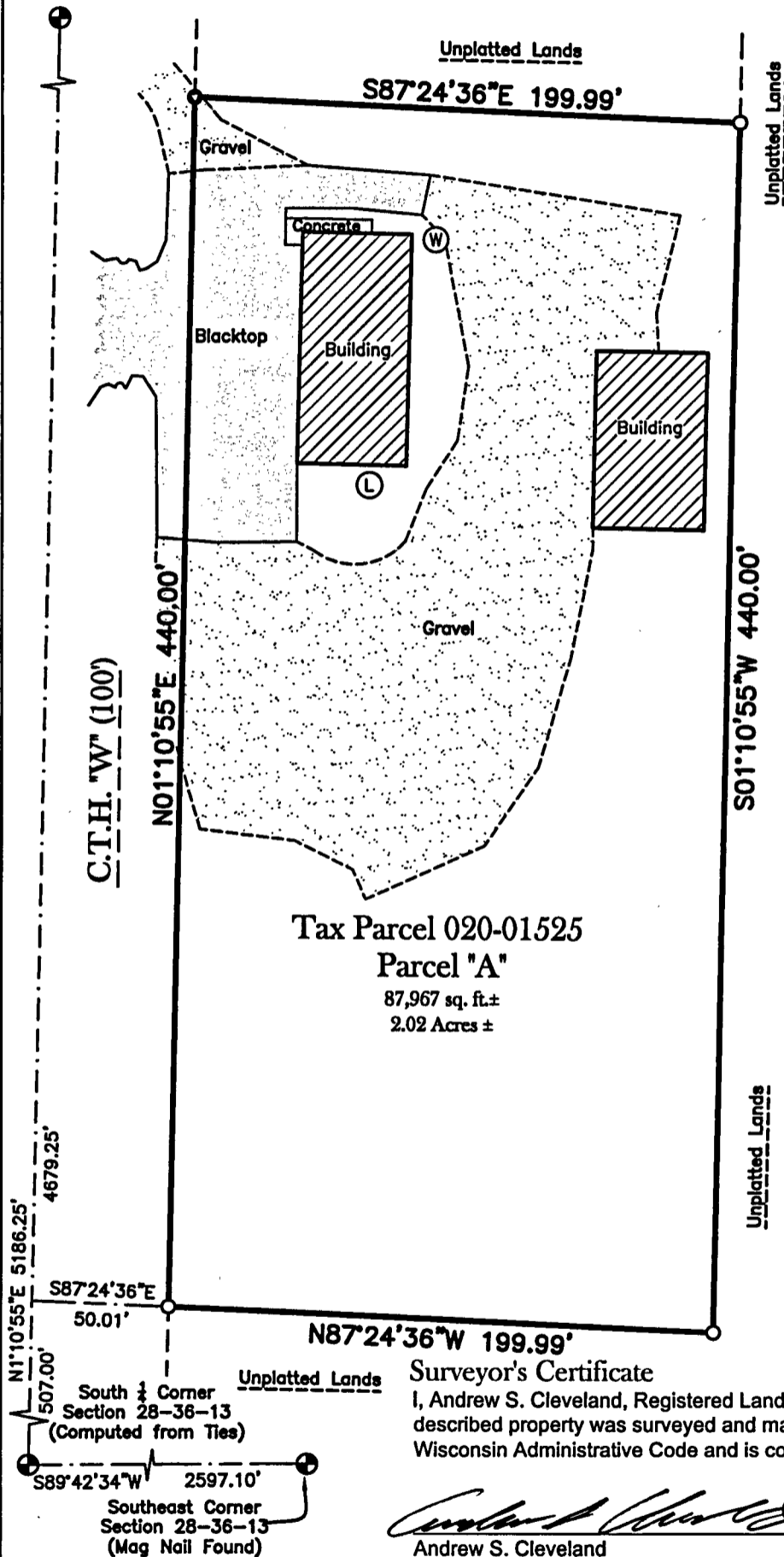

North is referenced to the South line
of the Southeast $\frac{1}{4}$ of Section 28,
assumed to bear N89°42'34\"E.

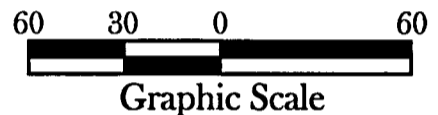

Legend

- 1.32" (o.d.) x 18" iron pipe with
cap weighing 1.68 lbs/lin ft set
- Railroad Spike set
- ⊕ Forest County Monument
- type noted
- Ⓜ Well
- Ⓛ Plastic Lid



Surveyor's Certificate

I, Andrew S. Cleveland, Registered Land Surveyor, do hereby certify that the above
described property was surveyed and mapped in accordance with AE-7 of the
Wisconsin Administrative Code and is correct to the best of my knowledge and belief.

Andrew S. Cleveland
Andrew S. Cleveland
10-31-11

S-2787

Mach IV

Engineering & Surveying LLC
211 N Broadway, Suite 114, Green Bay, WI
PH: 920-569-5763 Fax: 920-569-5767

Client: Town of Lincoln
Drafted By: BJL
Tax Parcel No.: 020-01525

Scale:
1"=60'

Sheet One of Two
Project No. 0422-01-11
Drawing No. 478

020-01525-0000

Plat of Survey

Description of Parcel "A"

Being all of lands described in Document Numbers 154603, 163944 and 109979, Forest County Records, located in part of the Southwest $\frac{1}{4}$ of the Southeast $\frac{1}{4}$ of Section 28, Township 36 North, Range 13 East, Town of Lincoln, Forest County, Wisconsin, more fully described as follows:

Commencing at the South $\frac{1}{4}$ Corner of said Section 28; thence N01°10'55"E, 507.00 feet along the West line of said Southwest $\frac{1}{4}$ of the Southeast $\frac{1}{4}$ of Section 28; thence S87°24'36"E, 50.01 feet to the East right of way of C.T.H. "W" and the point of beginning; thence N01°10'55"E, 440.00 feet along said right of way; thence S87°24'36"E, 199.99 feet; thence S01°10'55"W, 440.00 feet; thence N87°24'36"W, 199.99 feet to the point of beginning.

Said parcel contains 87,967 sq. ft./2.02 Acres of land more or less

Subject to all easements and restrictions of record.

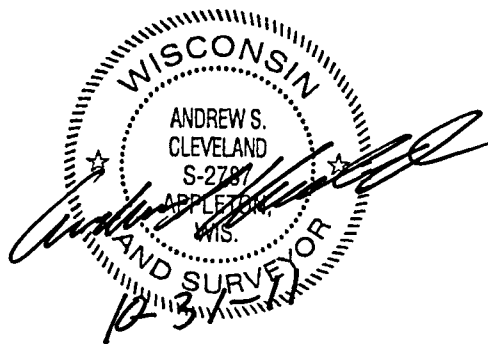
**Mach IV**

Engineering & Surveying LLC
211 N Broadway, Suite 114, Green Bay, WI
PH: 920-569-3765 Fax: 920-569-3767

Client: Town of Lincoln
Drafted By: BJL
Tax Parcel No.: 020-01525

Sheet Two of Two
Project No. 0422-01-11
Drawing No. 478

12/8/11

FOREST CO SURVEYOR
FILE # 361328-2011031
DATE _____ BY _____

Plat of Survey

Part of the Southeast 1/4 of the Southeast 1/4 of Section 28, Township 36 North, Range 13 East, Town of Lincoln, Forest County, Wisconsin.

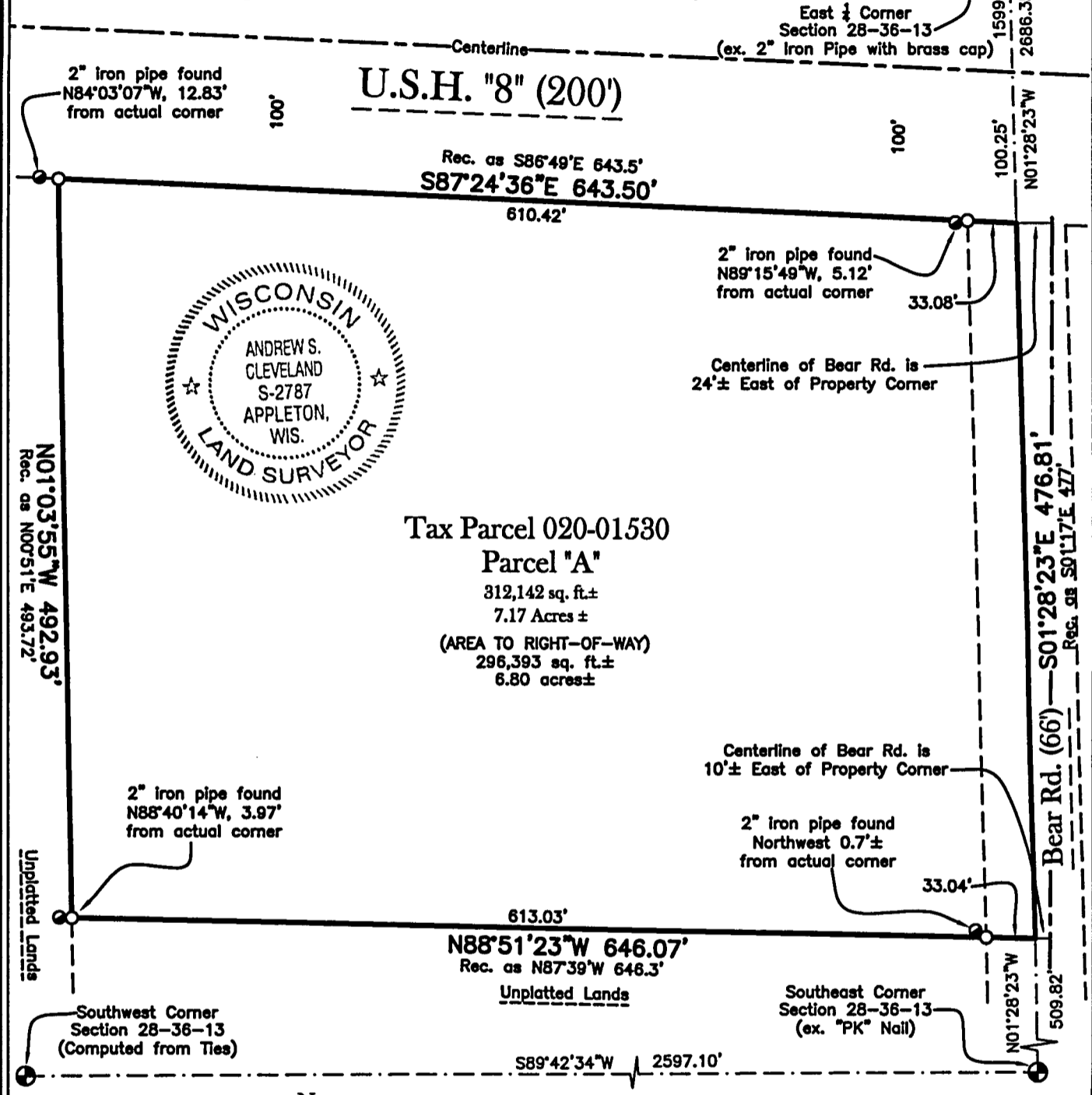

Tax Parcel 020-01530
Parcel "A"
312,142 sq. ft.±
7.17 Acres ±
(AREA TO RIGHT-OF-WAY)
296,393 sq. ft.±
6.80 acres±

Legend

- 2" (o.d.) x 18" iron pipe weighing 1.68 lbs/lin ft set
- 2" Iron pipe found
- ⊕ Forest County Monument - type noted



North is referenced to the South line of the Southeast 1/4 of Section 28, assumed to bear N89°42'34"E.

Surveyor's Certificate

I, Andrew S. Cleveland, Registered Land Surveyor, do hereby certify that the above described property was surveyed and mapped in accordance with AE-7 of the Wisconsin Administrative Code and is correct to the best of my knowledge and belief.

Andrew S. Cleveland
Andrew S. Cleveland
10-31-11 S-2787

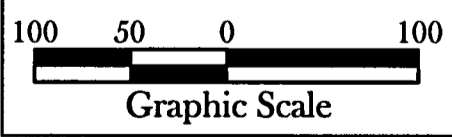

Mach IV Engineering & Surveying LLC 211 N Broadway, Suite 114, Green Bay, WI PH: 920-369-3765 Fax: 920-369-3767	Client: Town of Lincoln Drafted By: BJL Tax Parcel No.: 020-01530	Scale: 1"=100'	Sheet One of Two Project No. 0422-01-11 Drawing No. 479
---	---	-------------------	---

020-01530-0000

Plat of Survey

Description of Parcel "A"

Being all of lands described in Document Number 206182, Forest County Records, located in part of the Southeast $\frac{1}{4}$ of the Southeast $\frac{1}{4}$ of Section 28, Township 36 North, Range 13 East, Town of Lincoln, Forest County, Wisconsin, more fully described as follows:

Commencing at the Southeast Corner of said Section 28; thence N01°28'23"W, 509.82 feet along the East line of said Southeast $\frac{1}{4}$ of the Southeast $\frac{1}{4}$ to the point of beginning; thence N88°51'23"W, 646.07 feet; thence N01°03'55"W, 492.93 feet to the South right of way of S.T.H. "8"; thence S87°24'36"E, 643.50' feet along said right of way to said East line of the Southeast $\frac{1}{4}$ of the Southeast $\frac{1}{4}$; thence S04°28'23"W, 476.81 feet along said East line to the point of beginning.

Said parcel contains 312,142 sq. ft./7.17 Acres of land more or less

Subject to all easements and restrictions of record.

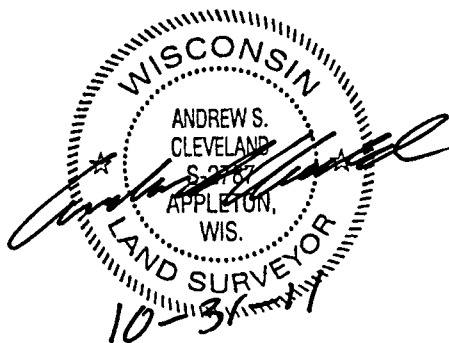

Mach IV

Engineering & Surveying LLC
211 N Broadway, Suite 114, Green Bay, WI
PH: 920-569-5763 Fax: 920-569-5767

Client: Town of Lincoln
Drafted By: BJL
Tax Parcel No.: 020-01530

Sheet One of Two
Project No. 0422-01-11
Drawing No. 479