

"DESCRIPTION"

A PARCEL OF LAND BEING A PART OF OUTLOT "A", SHAW'S 2ND ADDITION, CITY OF CRANDON, FOREST COUNTY, WISCONSIN AND BEING MORE PARTICULARLY DESCRIBED AS FOLLOWS; BEGINNING AT A CROSS-CUT IN THE SIDEWALK AT THE INTERSECTION OF THE NORTHERLY RIGHT OF WAY LINE OF ELM STREET AND THE WESTERLY LINE OF PROSPECT AVENUE, THENCE NORTHERLY ALONG THE WEST RIGHT OF WAY LINE OF PROSPECT AVENUE A DISTANCE OF 330.00 FEET TO AN IRON PIPE, THENCE WESTERLY PARALLEL TO THE NORTH RIGHT OF WAY LINE OF ELM STREET A DISTANCE OF 297.00 FEET TO AN IRON PIPE, THENCE SOUTHERLY PARALLEL TO THE WEST RIGHT OF WAY LINE OF PROSPECT AVENUE A DISTANCE OF 330.00 FEET TO AN IRON PIPE MARKING THE INTERSECTION WITH THE NORTHERLY RIGHT OF WAY LINE OF ELM STREET, THENCE EASTERLY ALONG THE NORTHERLY RIGHT OF WAY LINE OF ELM STREET A DISTANCE OF 297.00 FEET TO THE POINT OF BEGINNING.

"TO ALL PARTIES INTERESTED IN TITLE TO PREMISES SURVEYED."

I HEREBY CERTIFY THAT THE ABOVE PLAT IS AN ACCURATE SURVEY AND A TRUE REPRESENTATION THEREOF AND CORRECTLY SHOWS THE EXTERIOR BOUNDARY LINES AND IMPROVEMENTS AS SURVEYED BY ME.

Thomas R. Arnott
THOMAS R. ARNOTT R.L.S. S-887
DATED: 13 Oct 1971

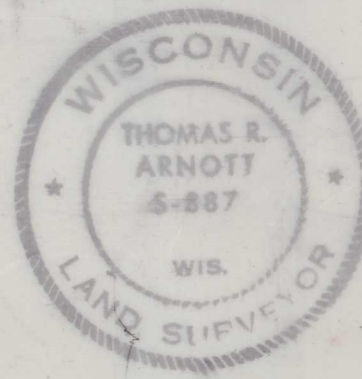

- = IRON PIPE SET
● = IRON PIPE FOUND
△ = "X" CUT IN SIDEWALK



PART OF OUTLOT "A" SHAW'S 2ND ADD., CITY OF CRANDON, FOREST COUNTY, WISCONSIN.

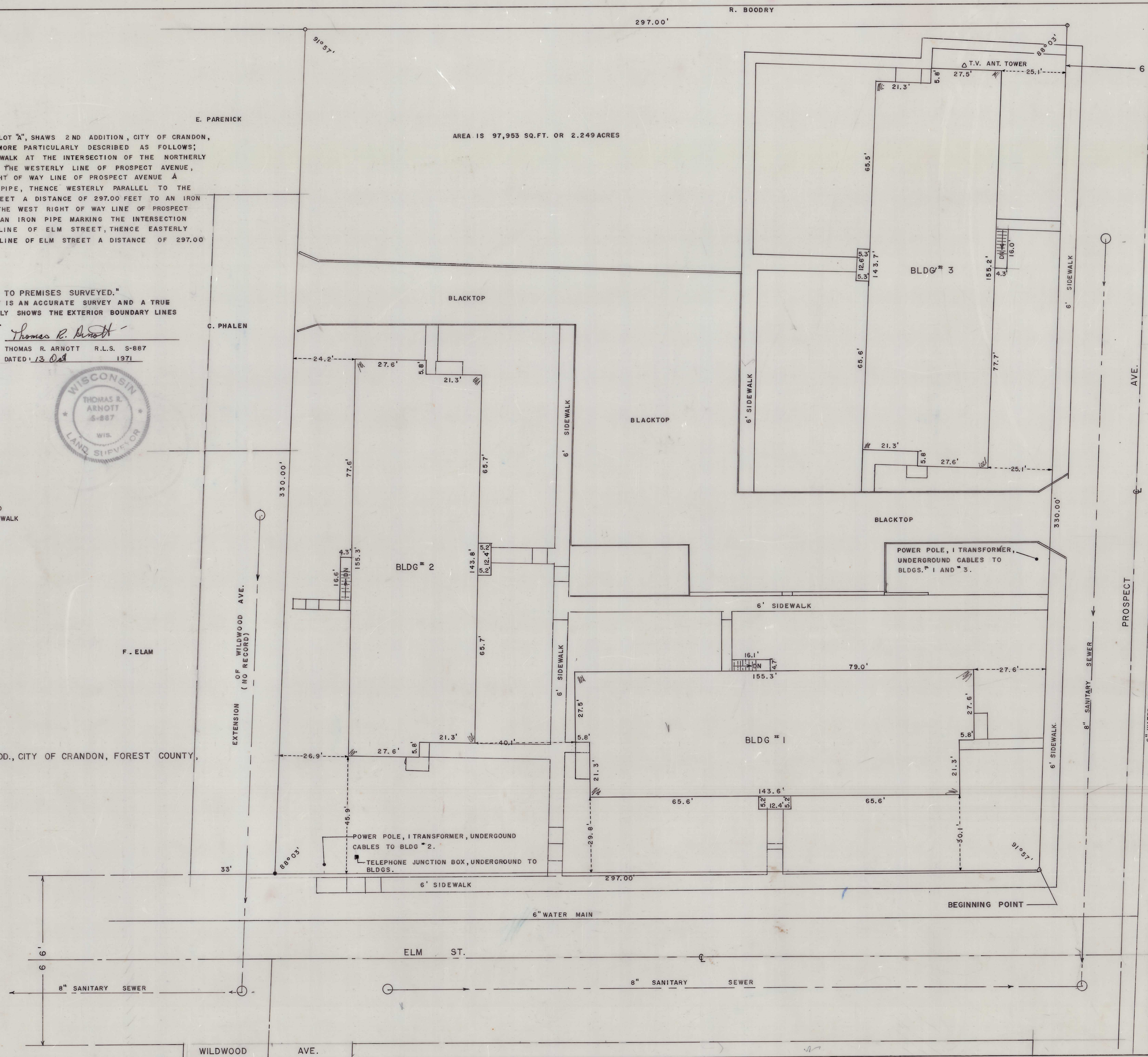

FOREST CO SURVEYOR
FILE # 361324-1971013
DATE 2/4/25 BY RL

PREMISES REEXAMINED ON 1 DEC. 1971
AND WERE FOUND TO BE AS CERTIFIED.
Thomas R. Arnott

THOMAS R. ARNOTT
REGISTERED LAND SURVEYOR
ROUTE 1, BOX 208
CRANDON, WIS. 54520

MAP OF SURVEY FOR
WILLIAM FAIRFIELD

SCALE: 1" = 20'

DATE: 13 OCT 1971