

# MAP OF SURVEY FOR CITY OF CRANDON

PART OF LOT "A" OF SHAW'S SECOND ADD. AND PART OF THE  
 NW1/4-NW1/4, SEC. 29, T36N, R13E, CITY OF CRANDON,  
 FOREST COUNTY, WISCONSIN.

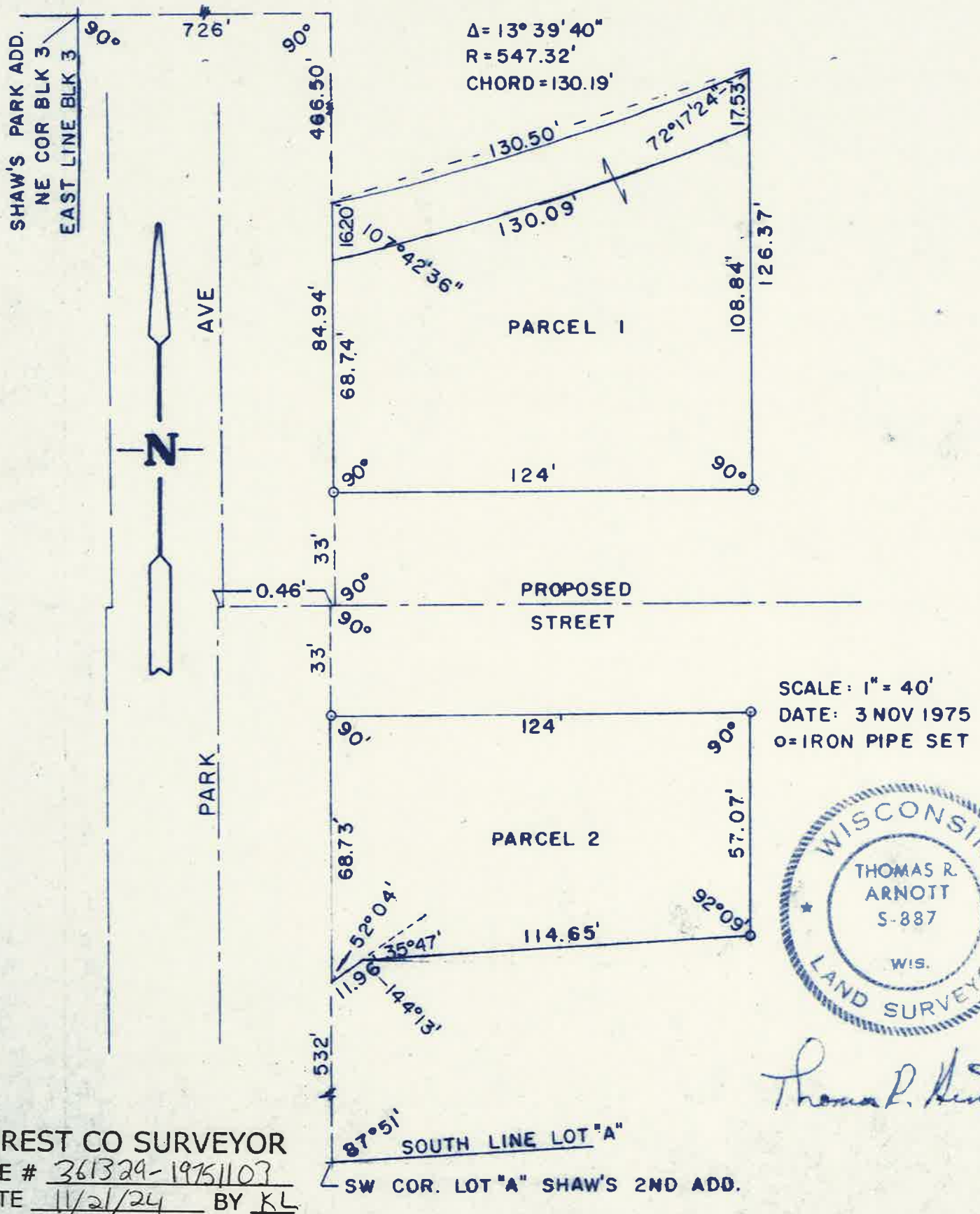

FOREST CO SURVEYOR  
 FILE # 361329-19751103  
 DATE 11/21/24 BY KL