

FOREST CO SURVEYOR
FILE # 361329-19960523
DATE _____ BY _____

MORTGAGE INSPECTION AND REPORT
OF LOT 5 OF THE HIMES ADDITION TO CITY OF CRANDON,
SAID PLAT BEING PART OF THE W 1/2, NW 1/4 OF
SECTION 29, TOWNSHIP 36 NORTH, RANGE 13 EAST
IN FOREST COUNTY, WISCONSIN

- 1-1/4" IRON PIPE FOUND IN PLACE
- 3" ALUMINUM CAPPED MONUMENT FOUND IN PLACE

BEARINGS ARE BASED
ON HIMES ADDITION
PLAT

SCALE: 1" = 40'

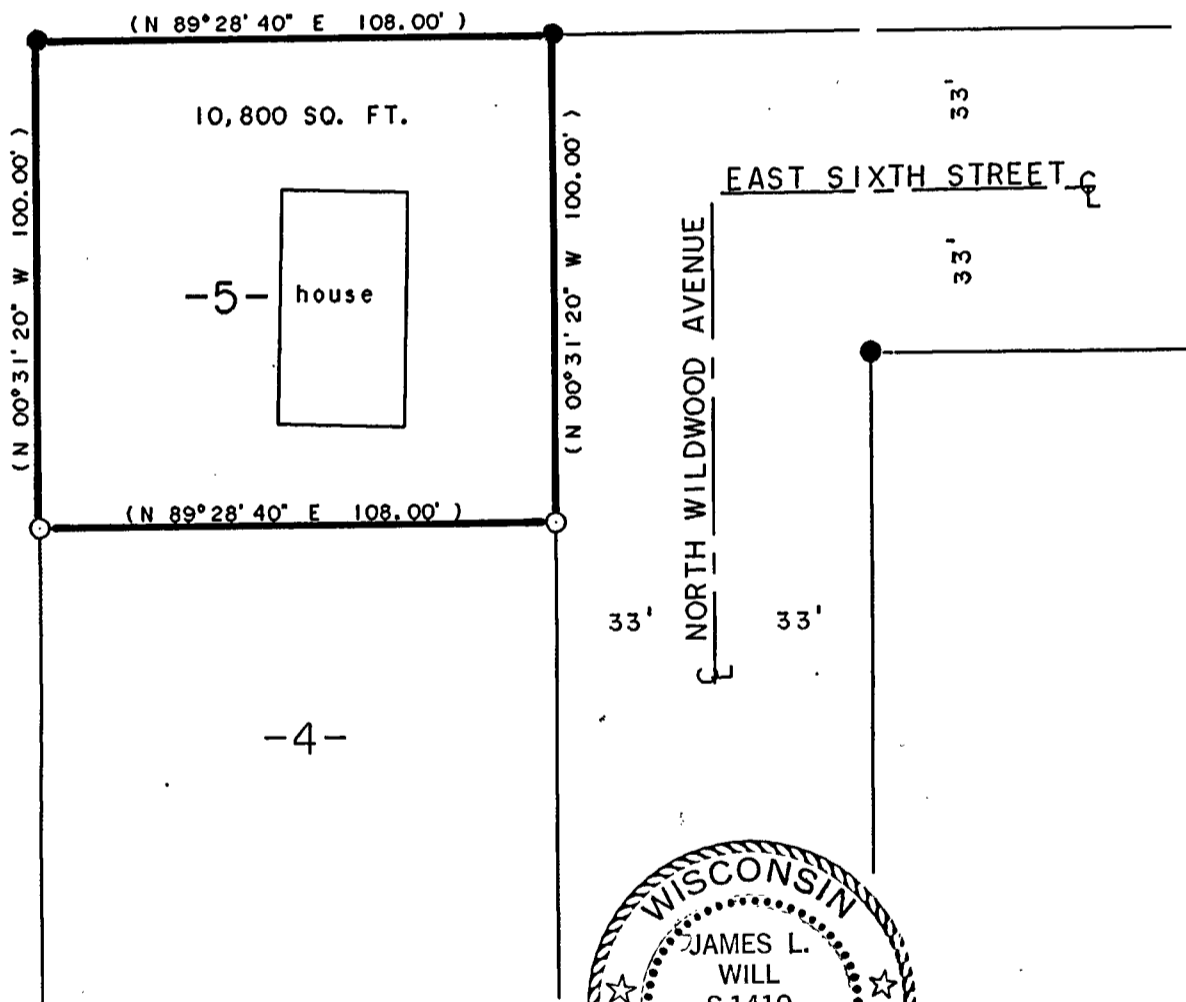
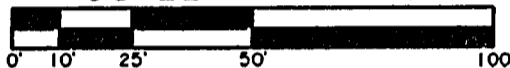

SURVEY WAIVER

Pursuant to Chapter A-E 7 of the Wisconsin Administrative Code, Eagle Landmark Surveying, Inc. is required to meet certain Minimum Standards for Property Surveys as specified in Sections 7.01 through 7.07 of this code. Our client has agreed to exclude certain surveying work from these requirements as allowed in Chapter A-E 7.01 (2).

The requirements of Chapter A-E 7 of the Wisconsin Administrative Code's Minimum Standards for Property Surveys which have been waived are listed below:

- [X] Field measurements and angles as described in (A-E 7.06).
- [X] Legal description prepared for this property (A-E 7.04).
- [X] Monuments marking all property corners (A-E 7.03 & 7.07).

Dated This 23 RD Day of May, 1998

EAGLE LANDMARK SURVEYING, Inc.
Eagle River, WI.

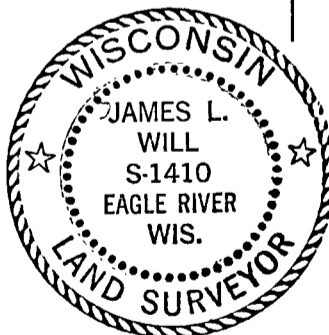

SURVEY FOR
AES ENGINEERING, INC.
605 STATE STREET, PO BOX 15
NEWBURGH, INDIANA 47629-0015
JOB #E1022

NOTE: THIS PARCEL IS NOT LOCATED IN A
FLOODPLAIN.

8-12-05