

PLAT OF SURVEY

For Harold Walentowski

Being Lot 7 of Block 10 of the Original Plat
of the City of Crandon, Located in the W 1/2
of the SW 1/4 of Section 29, T36N R13E,
Township of Lincoln, Forest County, Wisconsin

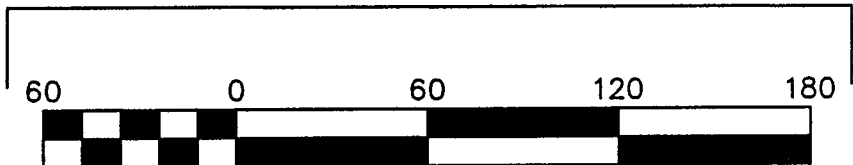
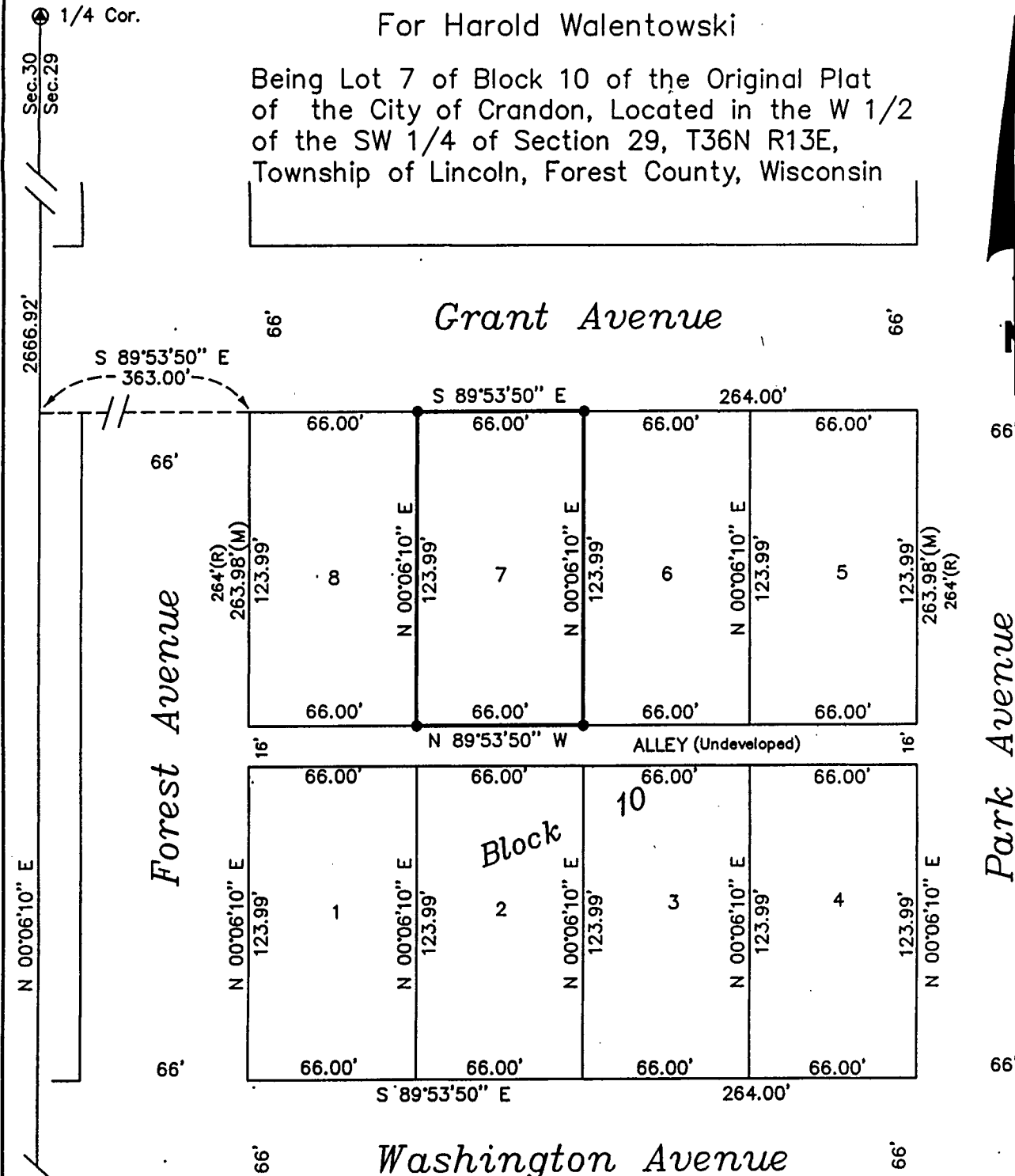

Scale 1" = 60'

SURVEYOR'S CERTIFICATE:

I, Michael A. Tremi, a Registered Land Surveyor in the State of Wisconsin
HEREBY CERTIFY that I have surveyed and mapped a parcel of land
as delineated hereon and that to the best of knowledge and belief
said map is a true representation of the exterior boundary lines
thereof, and that I have fully complied with the minimum standards
for property surveys in the State of Wisconsin.

Michael A. Tremi
Michael A. Tremi S-2197

Note: Bearings are referenced
to the West boundary line of
the SW 1/4 of Section 29
which bears N 00°06'10" E
which bears (as found)

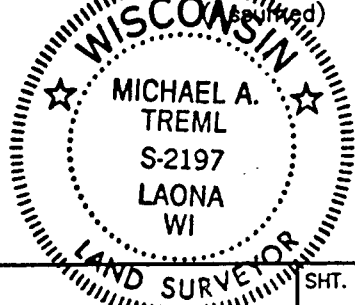

DRAWN BY: M.A.T.	PROJECT LEGEND:	SHT. NO.
DATE: September 11, 1998	⊙ P.K. Nail Found	1 of 1
DWG. NO.: D038/98	● 5/8"X30" Rebar W/Cap Set	
	(M) Measured Distance	
	(R) Recorded Distance	