

Received 6/25/08

PLAT OF SURVEY

LOTS 4, 5 & 6 IN BLOCK 4 OF
SHAWS SECOND ADDITION TO THE
CITY OF CRANDON, BEING A PART
OF THE SW 1/4 - NW 1/4 OF
SECTION 29, T36N, R13E, CITY OF
CRANDON, FOREST COUNTY, WISCONSIN



Michael A. Tremel

SURVEYOR'S CERTIFICATE:

I, Michael A. Tremel, Registered Land Surveyor, HEREBY
certify that by the order of Kristine Venegas: I have
surveyed and mapped the hereon described and
depicted lands and the within map is a true and
correct representation of the lands surveyed to the
best of my knowledge and belief.

LEGEND:

- EXISTING 3/4" IRON PIPE
- EXISTING 1" IRON PIPE
- SET 1" O.D. X 20" IRON PIPE
- () RECORDED AS

Bearings are referenced to
the south line of said Lots
4, 5 & 6 assumed to
bear N 87°34'40" W.

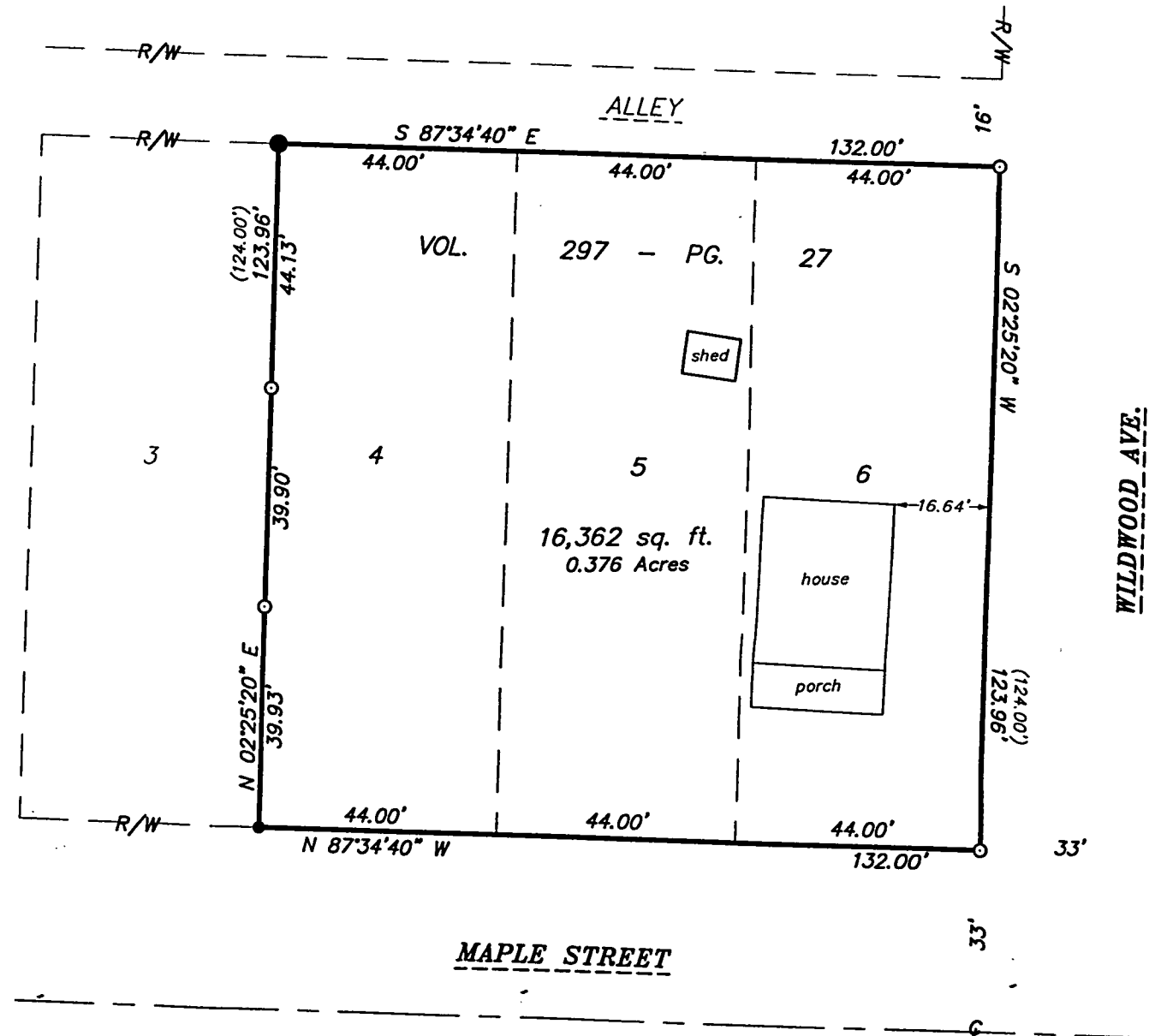

Scale: 1" = 30'

DRAWING NO. 2278-08

SHEET 1 OF 1

FOREST CO SURVEYOR
FILE # 361329-20080625
DATE BY

211-9440
211-9441