

FOREST CO SURVEYOR  
FILE # 361329-20090605  
DATE \_\_\_\_\_ BY \_\_\_\_\_

PLAT OF SURVEY

S 1/2 OF LOT 1 AND ALL OF LOT'S 2 & 3 OF BLOCK 3  
OF THE PLAT OF RIGG'S ADDITION TO THE CITY OF CRANDON  
LOCATED IN PART OF THE SW 1/4 - SE 1/4 OF  
SECTION 29, T36N, R13E, CITY OF CRANDON,  
FOREST COUNTY, WISCONSIN

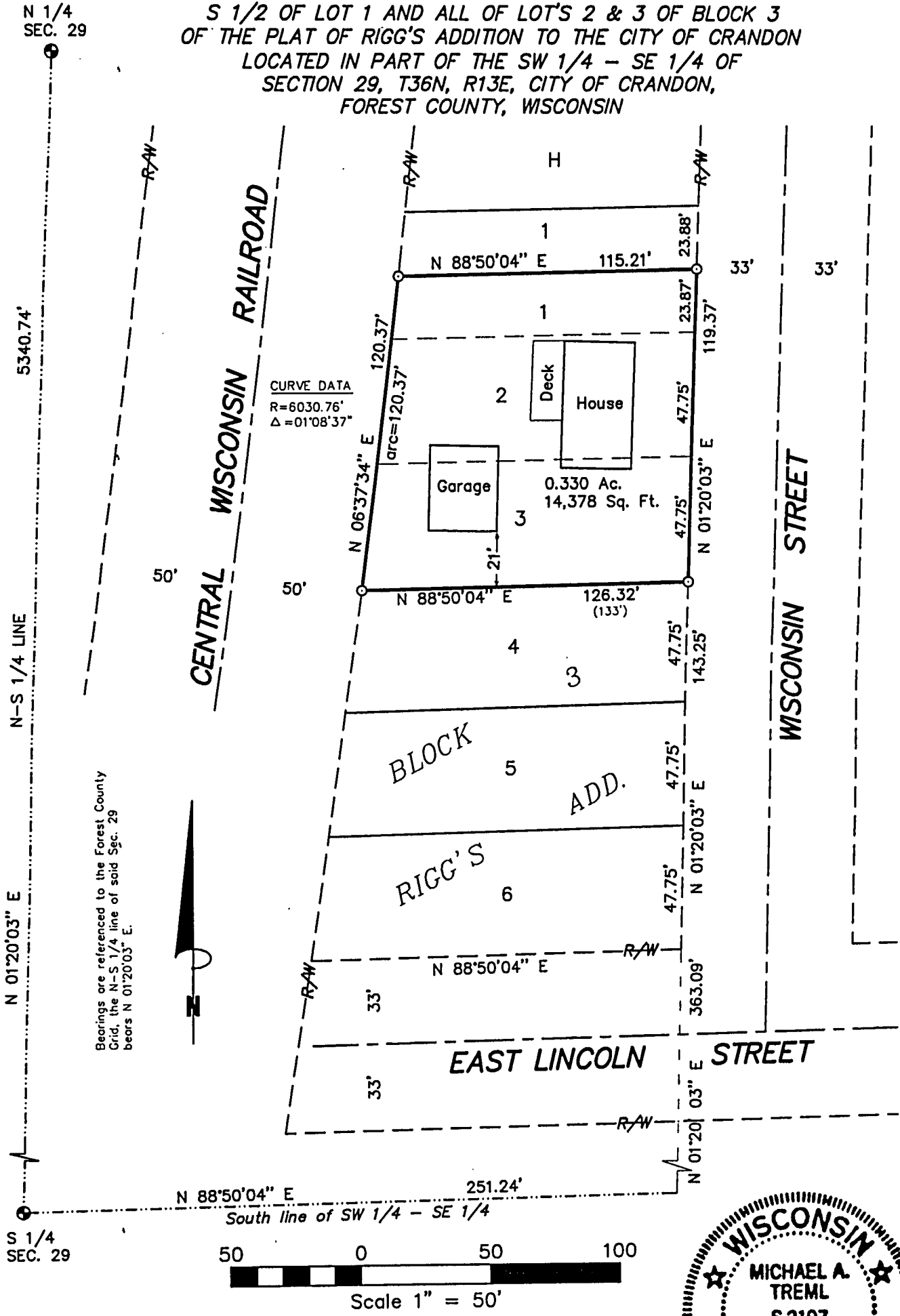

SURVEYOR'S CERTIFICATE:

I, Michael A. Tremel, Registered Land Surveyor, HEREBY certify that by the order of Thomas Weber: I have surveyed and mapped the hereon described and depicted lands and the within map is a true and correct representation of the lands surveyed to the best of my knowledge and belief.

6/5/09



Michael A. Tremel

DWG. NO.: 826-09	<b>LEGEND:</b> EXISTING FOREST COUNTY MON. OF RECORD SET 1" X 20" IRON PIPE ( ) RECORDED AS
------------------	------------------------------------------------------------------------------------------------------

DATE \_\_\_\_\_ BY \_\_\_\_\_

6-18-09

N 1/4  
SEC. 29

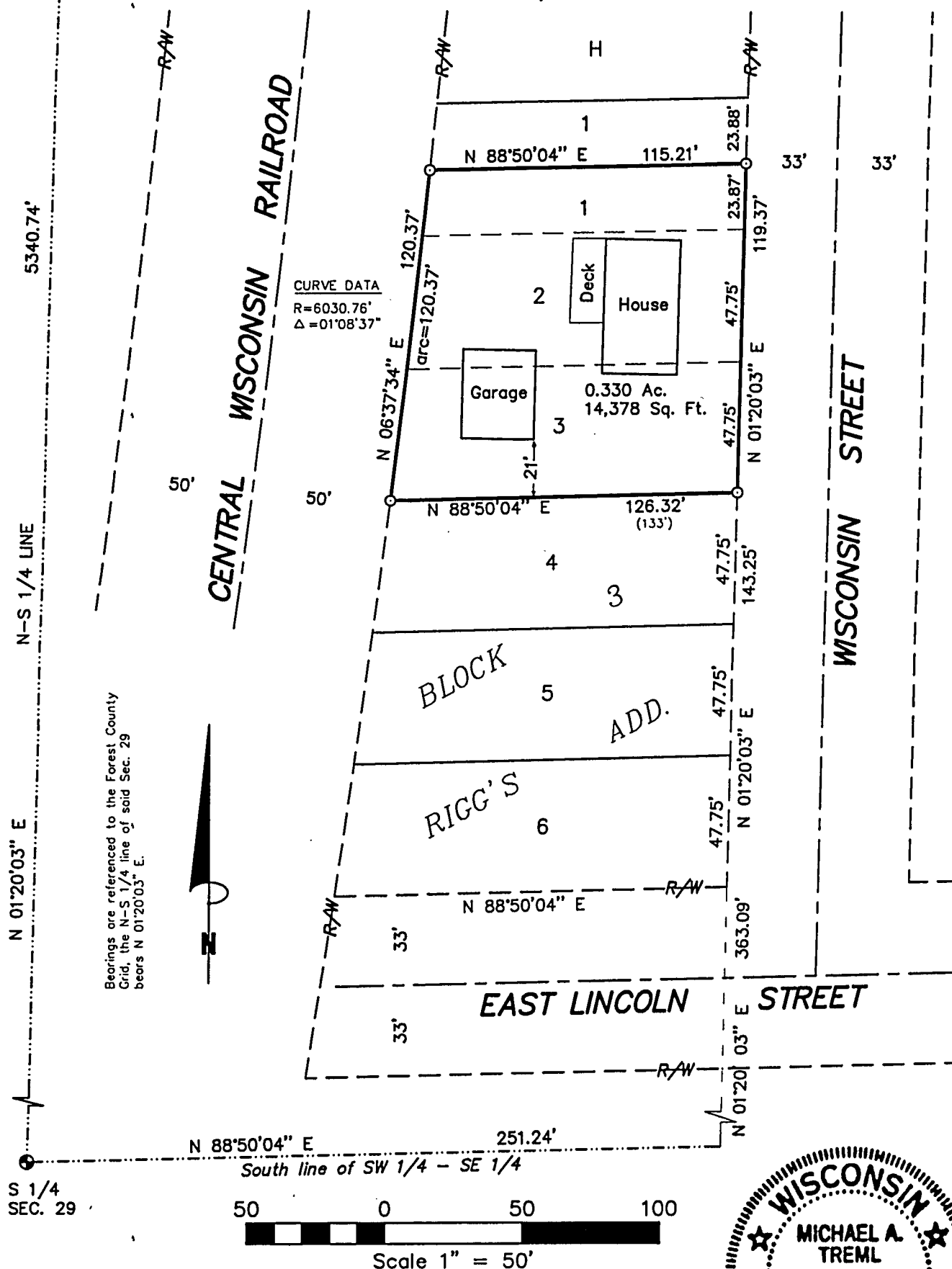

*I, Michael A. Trembl, Registered Land Surveyor, HEREBY certify that by the order of Thomas Weber: I have surveyed and mapped the hereon described and depicted lands and the within map is a true and correct representation of the lands surveyed to the best of my knowledge and belief.*

6/5/09



Michael A. Kruml

DWG. NO.: 826-09	LEGEND:
	(●) EXISTING FOREST COUNTY MON. OF RECORD (○) SET 1" X 20" IRON PIPE ( ) RECORDED AS

211-532-1

FOREST CO SURVEYOR  
FILE # 361329-20090605  
DATE \_\_\_\_\_ BY \_\_\_\_\_

6-18-09

# PLAT OF SURVEY

LOTS 1 & 2 OF BLK. 13 OF THE ORIG. PLAT  
CITY OF CRANDON, LOCATED IN PART OF THE  
NW 1/4 - SW 1/4 OF SECTION 29, T36N, R13E,  
CITY OF CRANDON, FOREST COUNTY, WISCONSIN

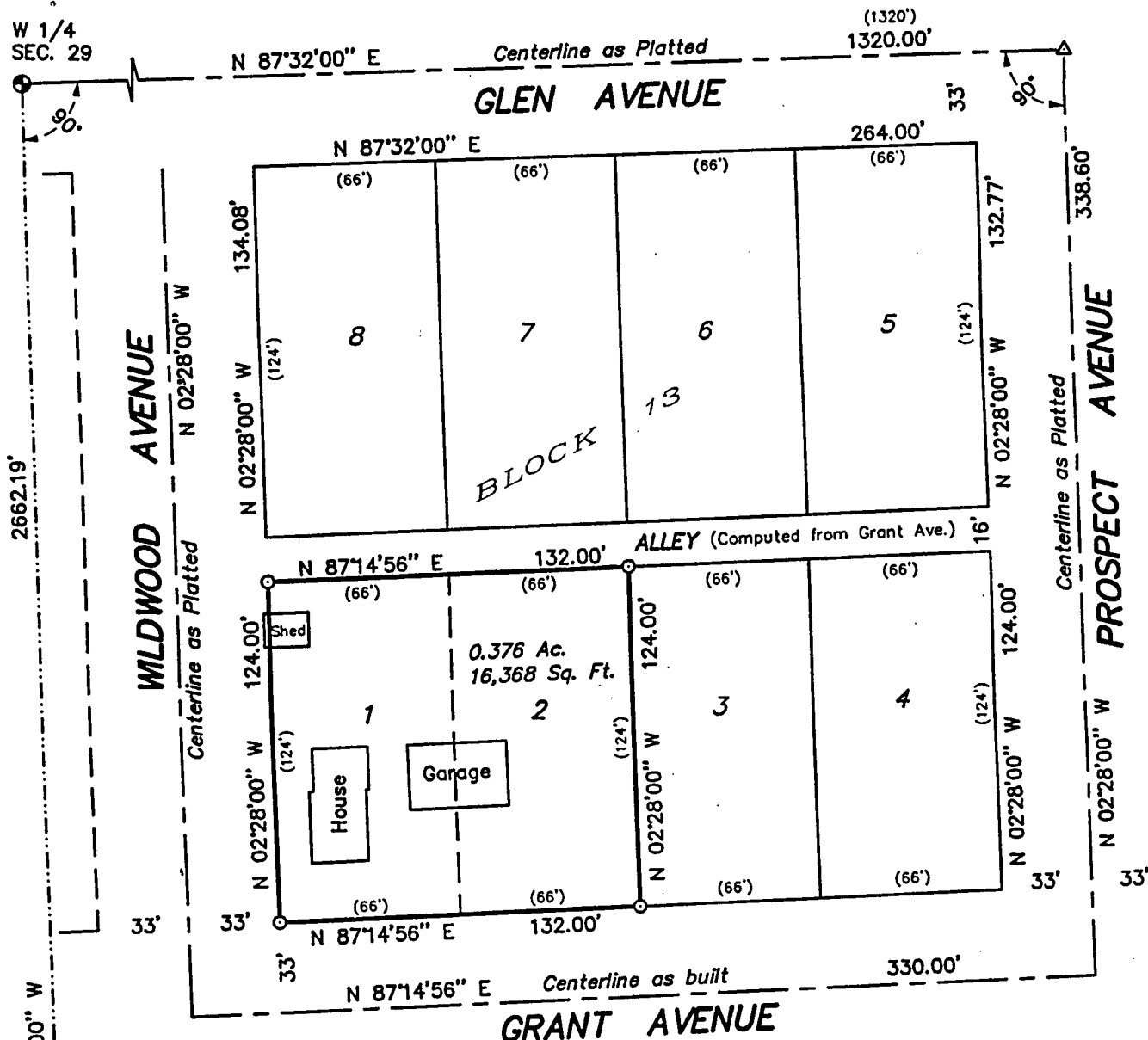

Michael A. Tremel

## SURVEYOR'S CERTIFICATE:

I, Michael A. Tremel, Registered Land Surveyor, HEREBY certify that by the order of Chad Frank: I have surveyed and mapped the hereon described and depicted lands and the within map is a true and correct representation of the lands surveyed to the best of my knowledge and belief.

Bearings are referenced to the Forest County Grid, the West line of said SW 1/4 bears N 02°28'00" W.

60 0 60 120

Scale 1" = 60'

DWG. NO.: 827-09

## LEGEND:

- ⊙ FOUND FOREST COUNTY MONUMENT OF RECORD
- SET 1" X 24" IRON PIPE
- △ COMPUTED POSITION
- ( ) RECORDED AS

211-00310-0000