

**PLAT OF SURVEY**  
**LOTS 3, 4 & THE SOUTH 15' OF LOT 5 BLOCK 3 OF RITTER'S**  
**ADDITION TO THE CITY OF CRANDON,**  
 LOCATED IN PART OF THE NE ¼ OF THE SW ¼, SEC. 29, T. 36 N., R. 13 E.,  
 CITY OF CRANDON, FOREST COUNTY, WI.

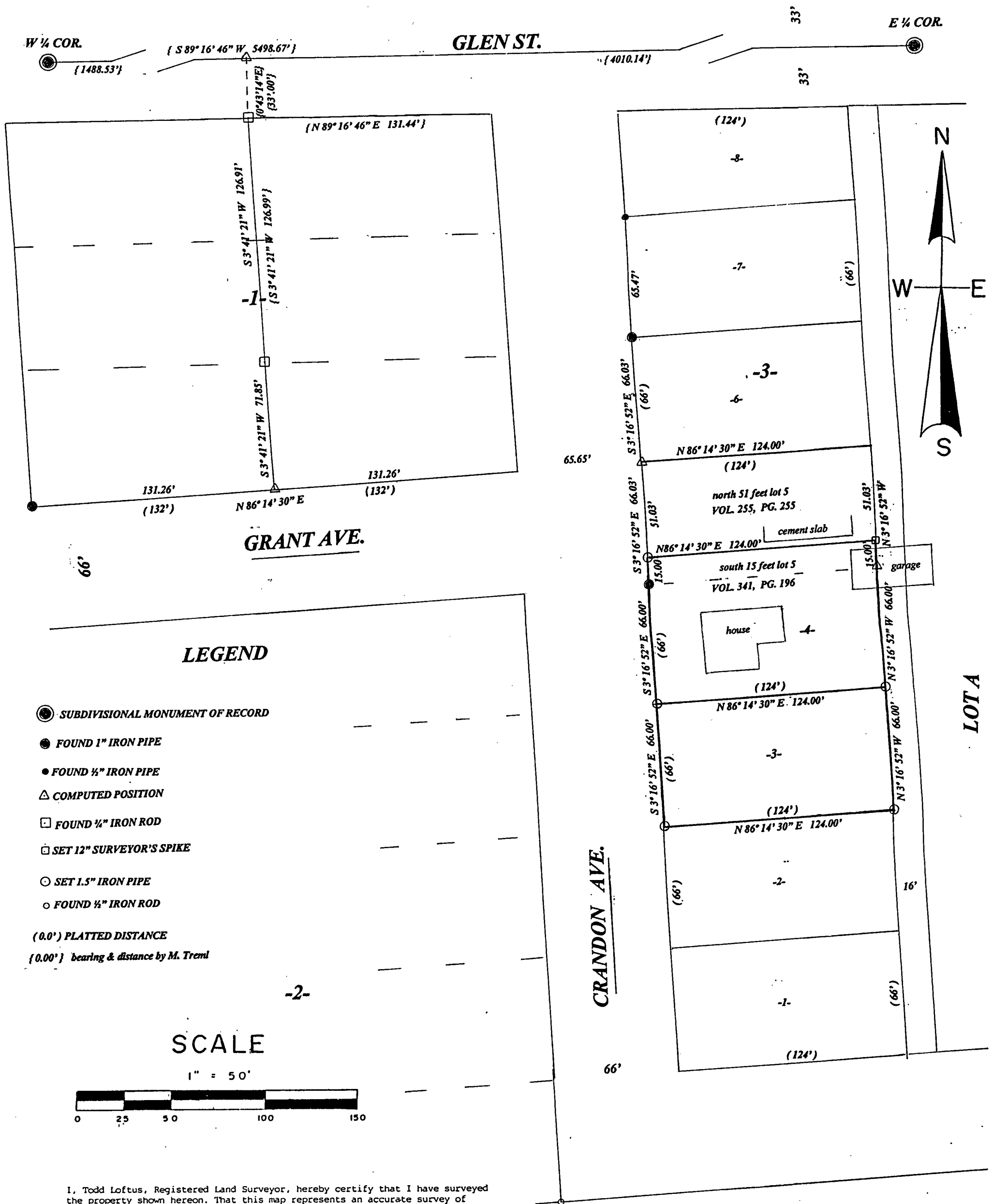

I, Todd Loftus, Registered Land Surveyor, hereby certify that I have surveyed the property shown hereon. That this map represents an accurate survey of said property to the best of my knowledge & belief. That I have performed this survey by order of Kenn KIRKER and that I have complied with the applicable requirements of the Wisconsin Administrative Code A.E.7.

Description required for above parcel is on separate sheet.

DATE July 17, 2013

SIGNED Todd Loftus  
 LOFTUS SURVEYING

**FOREST CO SURVEYOR**  
 FILE # 361329-20130717  
 DATE \_\_\_\_\_ BY \_\_\_\_\_

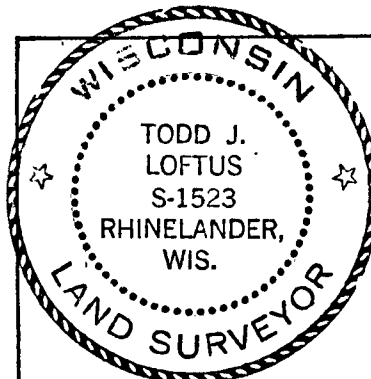

North is referenced to the E-W ¼ line  
 Being a bearing of S 89° 16' 46" W.

Survey for **Kenneth Kirker**  
 Crandon, WI.

**LOFTUS SURVEYING**  
 860 BALSAM STREET  
 RHINELANDER, WI. 54501  
 TEL/FAX 715-369-1142  
 HODAG28@HOTMAIL.COM

**1799B7**