

4-1-15

FOREST CO SURVEYOR  
FILE # 361329-20150327  
DATE \_\_\_\_\_ BY \_\_\_\_\_



TRANSPORTATION • MUNICIPAL  
DEVELOPMENT • ENVIRONMENTAL  
1835 N. Stevens St. Rhinelander, WI 54501  
715-362-3244 1-800-844-7854 Fax: 715-362-4116  
Web Address: www.msa-ps.com  
© MSA Professional Services, Inc.

PROJECT NO.	01118021
DRAWN BY:	CAR
CHECKED BY:	ECU
FILE:	01118021 Model Grandview.dwg
SHEET NO.	1 of 2

PLAT OF SURVEY

A SURVEY OF GRAND VIEW STREET NORTH OF DIVISION STREET AND SOUTH OF MADISON AVENUE, BEING PART OF PAGES ADDITION TO THE CITY OF CRANDON, LOCATED IN SECTION 29, T.36N., R. 13E., CITY OF CRANDON, FOREST COUNTY, WISCONSIN

CENTERLINE OF GRAND VIEW STREET ESTABLISHED FROM PREVIOUS SURVEY BY DEVON VANDEN HEUVEL DATED 9/20/2000

WASHINGTON AVENUE  
(UNDEVELOPED)

LEGEND

- 3/4" x 18" IRON ROD, SET WEIGHTING 1.5LBS/FT
- 3/4" IRON ROD, FOUND
- (M) MEASURED
- (R) RECORDED



BEARINGS REFERENCED TO COUNTY COORDINATES S. LINE SW1/4 SEC. 29 TO BEAR N 88°43'22"W

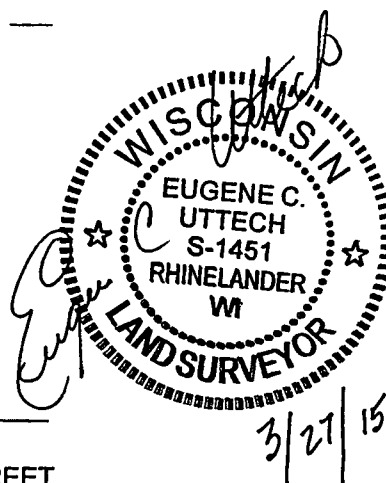
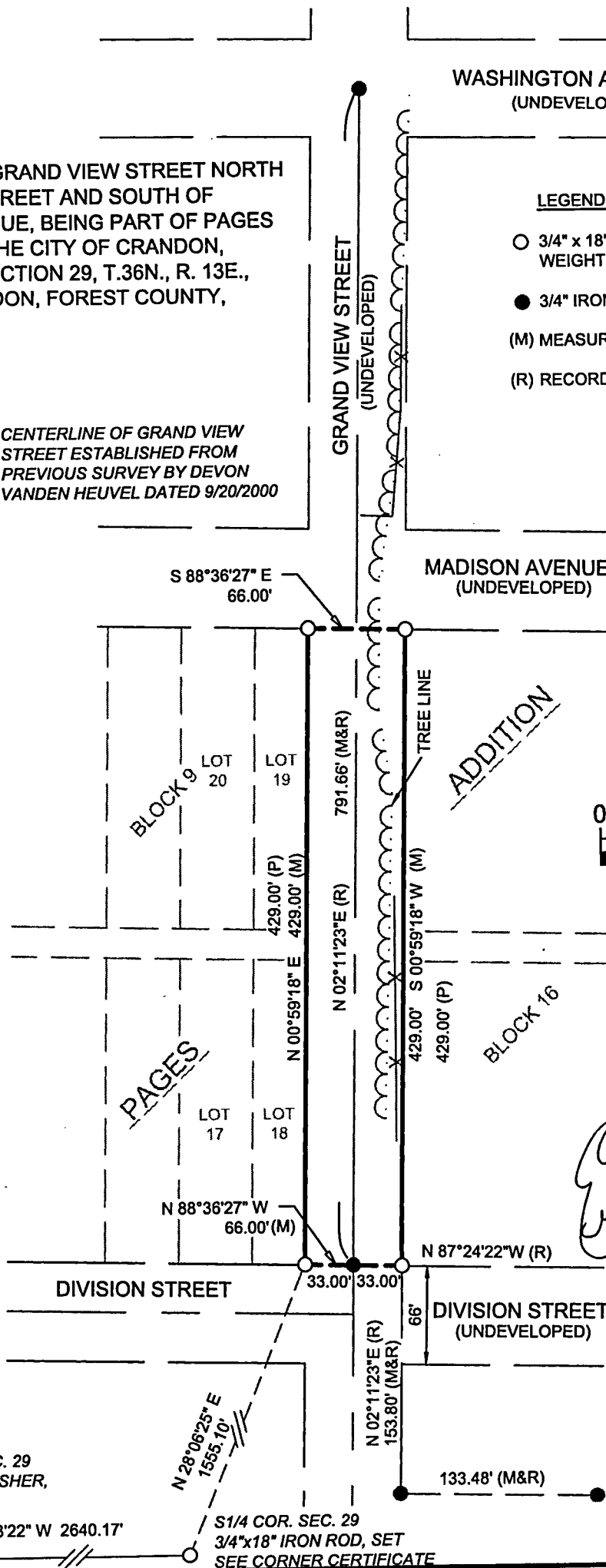
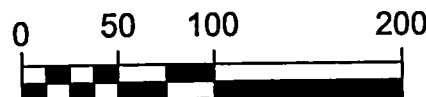

CLIENT:

CITY OF CRANDON  
601 W. WASHINGTON  
CRANDON, WI

SW. COR. SEC. 29  
PK NAIL & WASHER,  
FOUND

N 88°43'22" W 2640.17'

N 28°06'25" E  
1555.10'

S1/4 COR. SEC. 29  
3/4"x18" IRON ROD, SET  
SEE CORNER CERTIFICATE

A SURVEY OF GRAND VIEW STREET LYING NORTH OF DIVISION STREET AND SOUTH OF MADISON AVENUE AS ESTABLISHED IN PAGE'S ADDITION TO THE CITY OF CRANDON, FOREST COUNTY, WISCONSIN.

Commencing at the South 1/4 corner of Section 29, T.36 N., R.13 E.; thence on a random line, N.28°06'25"E., a distance of 1555.10 feet to the intersection of the West right-of-way line of said Grand View Street and the North right-of-way line of said Division Street and being the point of beginning of street to be described; thence N.00°59'18"E., along the West right-of-way line of Grand View Street, a distance of 429.00 feet to the intersection of said right-of-way line of Grand View Street and the South right-of-way line of Madison Avenue; thence on a random line S.88°36'27"E., a distance of 66.00 feet to the intersection of the East right-of-way line of said Grand View Street and the South right-of-way line of Madison Avenue; thence S.00°59'18"W., a distance of 429.00 feet to the intersection of said East right-of-way line of Grand View Street and the North right-of-way line of said Division Street; thence on a random line, N.88°36'27"W., a distance of 66.00 feet to the point of beginning.

Project No. 1118021 Grand View Street  
Sheet 2 of 2 Sheets

