

PROPERTY SURVEY MAP
of Lot 28 and Lot 29 of Block 1, Shaw's Park Addition to
the City of Crandon, Forest County, Wisconsin.

I, Norman A. Harrison, hereby certify that
under the direction of Joseph C. Cheney I
have surveyed Lot 28 and Lot 29 according
to description furnished and that to the
best of my knowledge and belief this
map is a correct representation of
of that survey.

Norman A. Harrison
Norman A. Harrison

date *August 13, 1997*

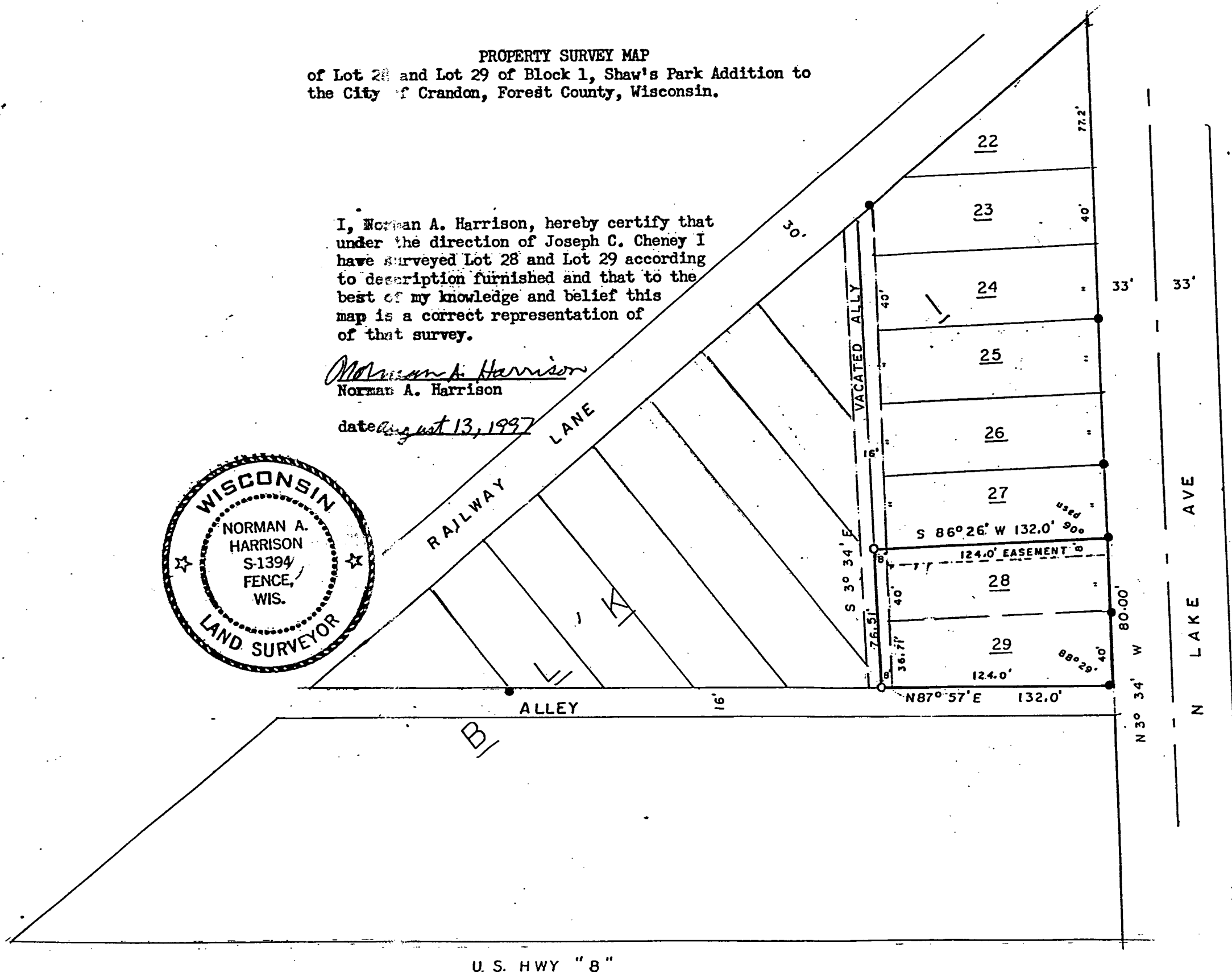

1" = 60'

SCALE: 1 in. = 60 ft.

bearings referenced to plat of Shaw's Park
Addition to the City of Crandon

- irons found
- 1" x 24" iron pipe set

driveway easement over the north 8 feet of
lot 28 found in Vol. 90 on Page 459,
Doc. No. 84640

FOREST CO SURVEYOR
FILE # *361330-199708B*
DATE _____ BY _____

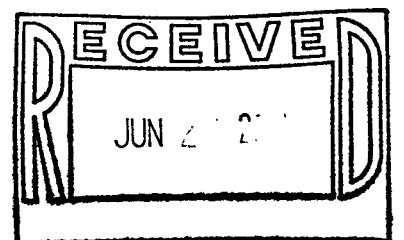

order no. 431