

FOREST CO SURVEYOR

FILE # 361330-20030716

DATE \_\_\_\_\_ BY \_\_\_\_\_

PROJECT # 980454	SCALE: 1" = 40 FEET	FILE # 980454.dgn
FIELD BOOK #	DRAWN BY SJO	SHEET # 1/3
PAGES #	CHECKED BY ECU	SIDE # 1/1
SURVEYOR: EUGENE C. UTTECH MSA PROFESSIONAL SERVICES, INC. 1835 NORTH STEVENS ST. RHINELANDER, WI 54501 (715)362-3244	<b>MSA</b> <b>PROFESSIONAL SERVICES</b> TRANSPORTATION • MUNICIPAL • REMEDIATION DEVELOPMENT • ENVIRONMENTAL	OWNER: WILLIAM O'SHAUNESSY & FAYE O'SHAUNESSY  PARCEL ADDRESS: 201 W. 7TH ST. CRANDON, WI 54520

PLAT OF SURVEY

LANDS BEING LOTS 1&2, IN BLOCK 10  
OF SHAW'S PARK ADDITION,  
TO THE CITY OF CRANDON,  
FOREST COUNTY, WISCONSIN.



LEGEND

- 3/4" X 24" REBAR, SET
- (M) MEASURED
- (P) PLAT

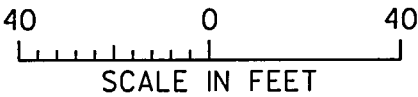
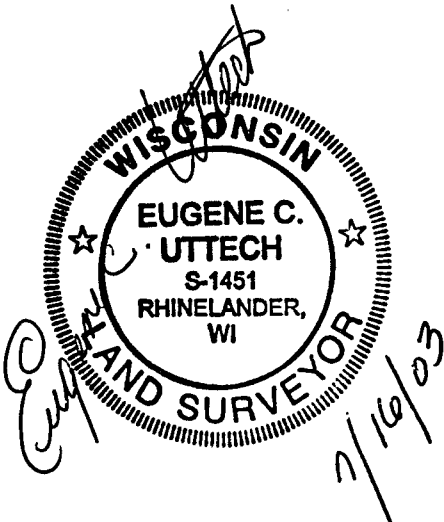
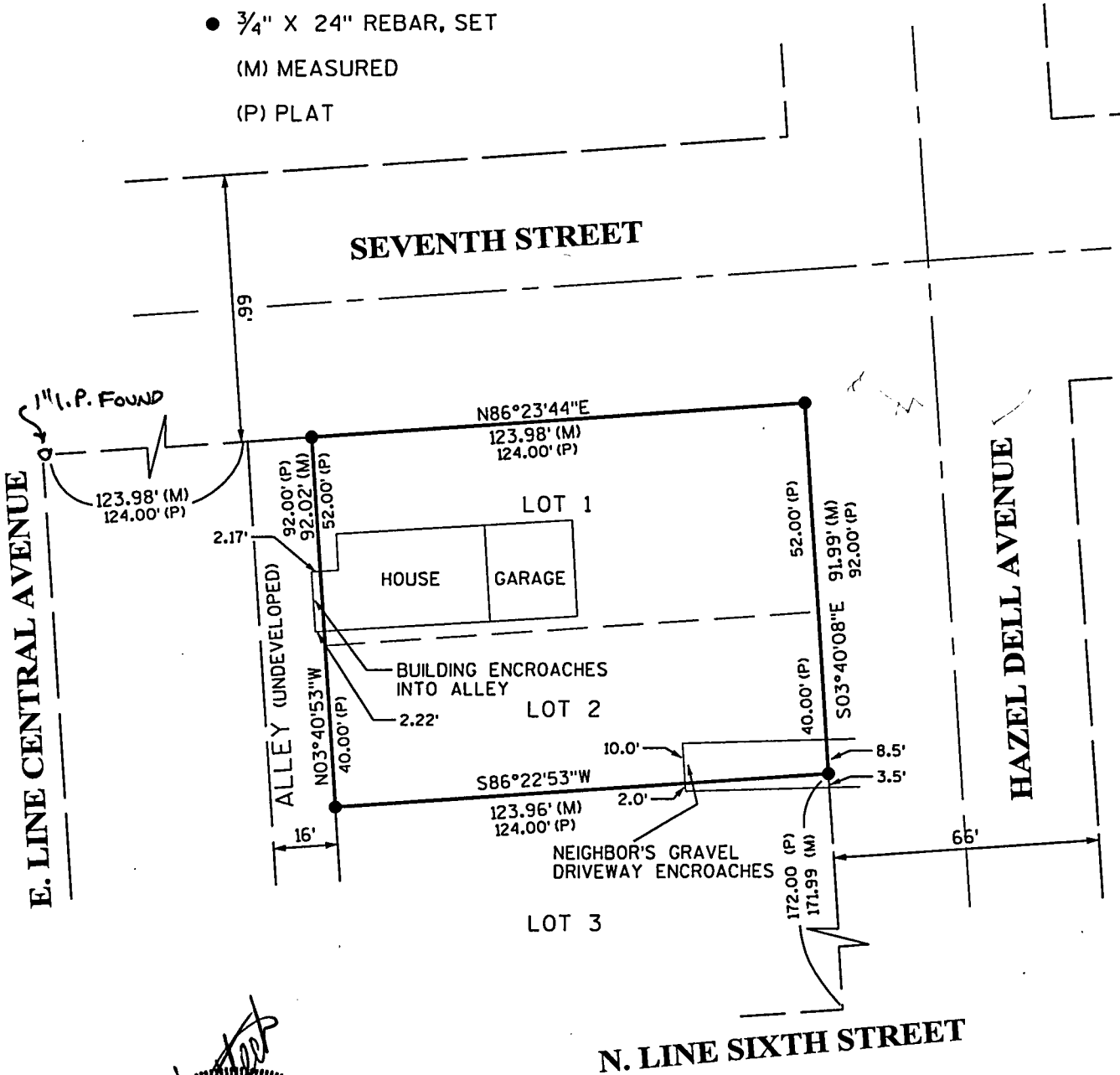

I, EUGENE C. UTTECH, REGISTERED  
LAND SURVEYOR OF THE STATE OF  
WISCONSIN DO HEREBY CERTIFY  
THIS IS TRUE AND CORRECT TO THE  
BEST OF MY KNOWLEDGE AND BELIEF.