

211-641

1-16-09

FOREST CO SURVEYOR

FILE # 361330-20090107

DATE _____ BY _____

PLAT OF SURVEY

PART OF LOTS 3 AND 6 IN BLOCK 1 OF THE PLAT
OF SHAW'S FIRST ADDITION TO THE CITY OF CRANDON
LOCATED IN PART OF THE SE 1/4 OF THE SE 1/4
OF SECTION 30, T36N, R13E, CITY OF CRANDON
FOREST COUNTY, WISCONSIN

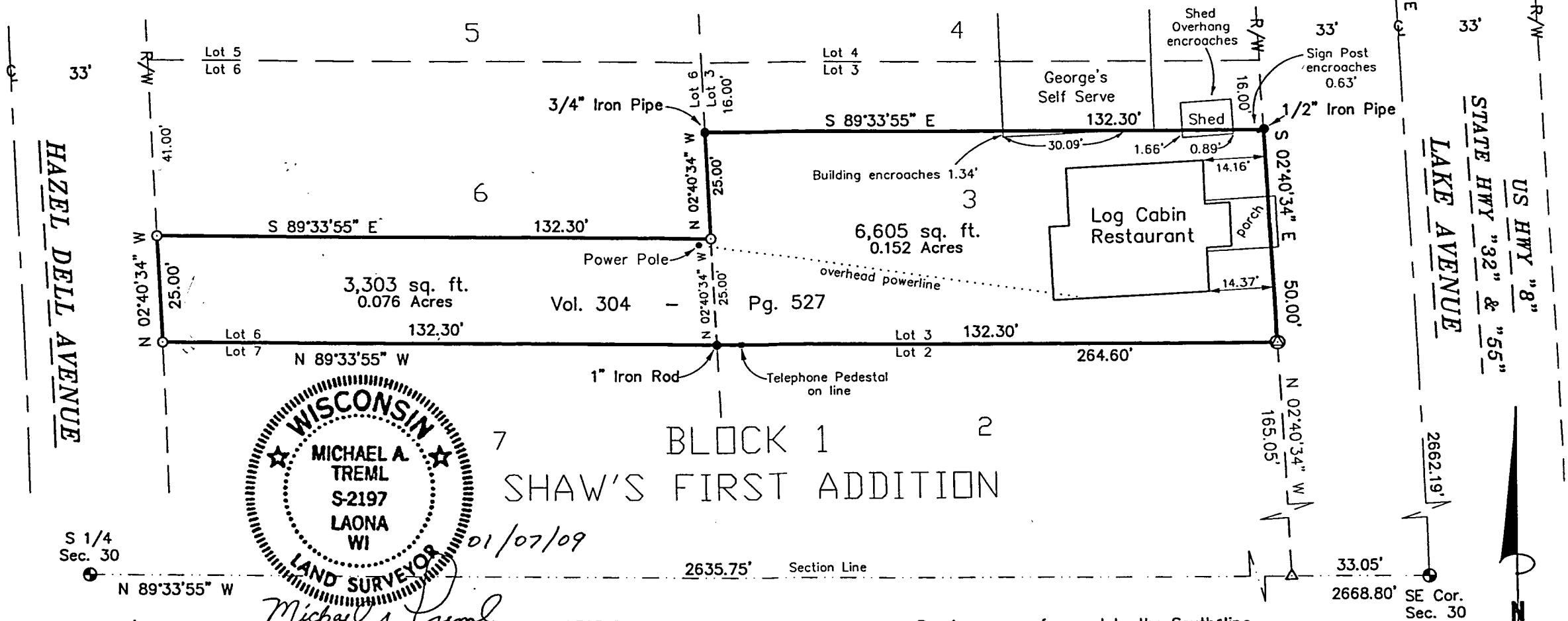

SURVEYOR'S CERTIFICATE:

I, Michael A. Tremel, Registered Land Surveyor, HEREBY certify that by the order of Ellen Childers: I have surveyed and mapped the hereon described and depicted lands and the within map is a true and correct representation of the lands surveyed to the best of my knowledge and belief.

LEGEND:

- EXISTING MONUMENT OF RECORD
- EXISTING MONUMENT AS NOTED
- SET 5/8" X 24" REBAR
- ⊙ SET PK NAIL IN ASPHALT
- △ COMPUTED POSTION

Bearings are referenced to the South line of said SE 1/4 - SE 1/4 assumed to bear N 89°33'55" W.

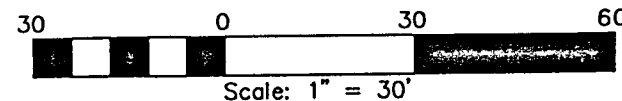

SHEET 1 OF 1
DRAWING NO.: 2317-09