

Plat of Survey

FOREST CO SURVEYOR

FILE # 361330-26140403

DATE _____ BY _____

Being Lots 7&8 of Block 1 of the Plat of Shaw's First Add. to the Village of Crandon

Located in the SE1/4 of the SE1/4 of Section 30, T 36 N, R 13 E

City of Crandon, Forest County, Wisconsin

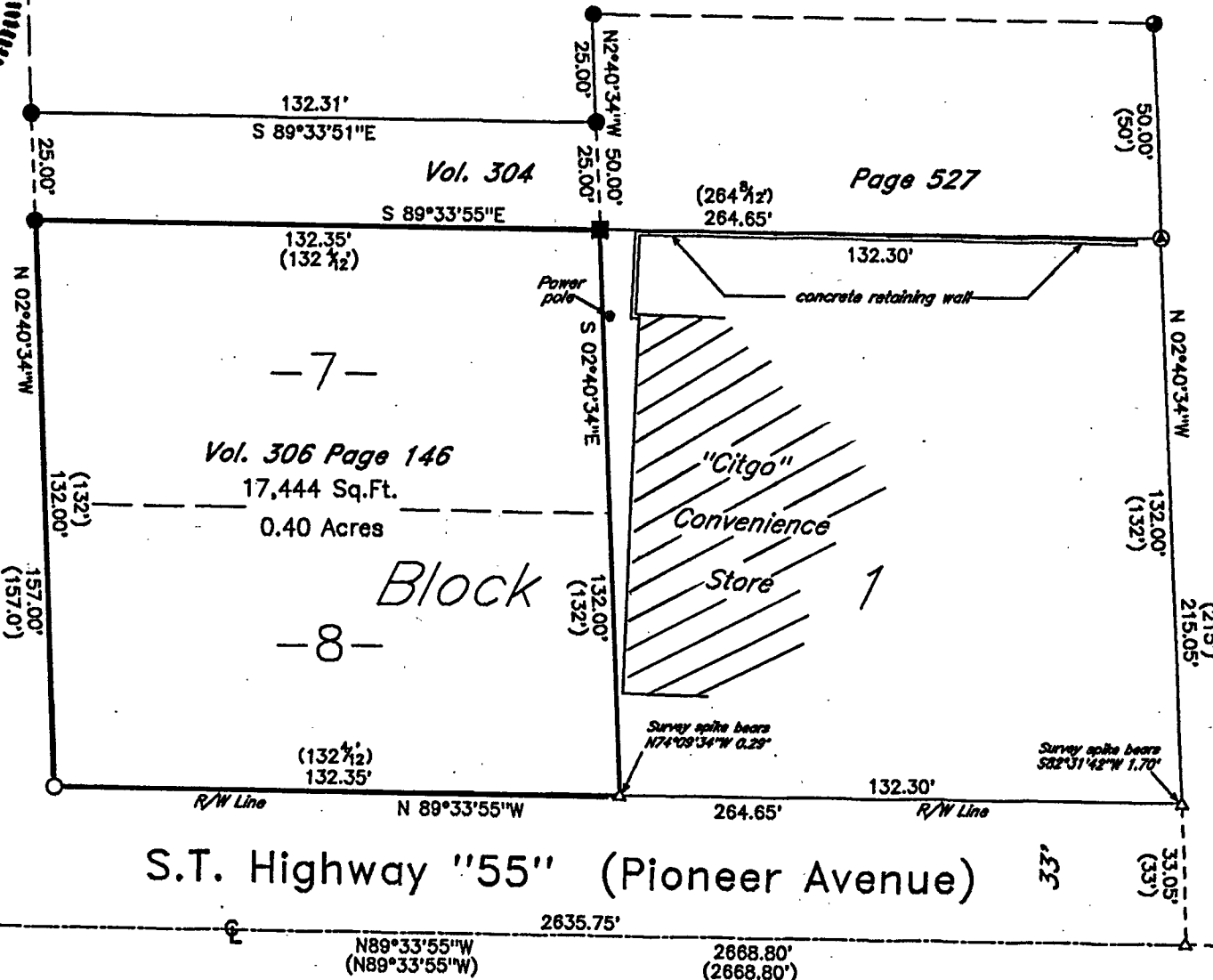

E1/4 Corner

Bearings are based on the Section line which bears N89°33'55"W as being used in previous surveys

Survey For:
Krist oil, Co.
303 Selden Road
Iron River, MI. 49935

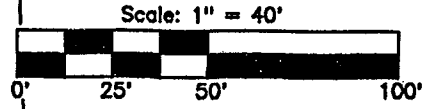

-Legend-

- ⊙ Corner of record (See Corner Cert.)
- 1" dia. iron pipe found in place
- 1/2" dia. iron pipe found in place
- ⊙ Survey spike found in place (P.K.)
- Railroad spike set this survey
- 1" dia. iron pipe set this survey
- △ Computed angle point
- () Bearing & Distance of record

Surveyor's Certificate

I hereby certify that I have surveyed and mapped the lands shown hereon and that, to the best of my knowledge and belief, said survey and map is a true and correct representation thereof, and that I have complied with all the applicable provisions of Chapter AE-7 Of the Wisconsin Administrative Code for the Minimum Standards for Property Surveys.

Dated: April 3, 2014

[Signature]
Rip W. Soder R.L.S.#1731
Soder Surveying

SE Corner
Section 30

211-646
211-647

2-5-15