

BEARINGS ARE BASED ON THE
SOUTH LINE OF LOT 1 OF
CERTIFIED SURVEY VOL. 2,
PAGE 27.

NOTE: THIS SURVEY IS BASED
ON PIPE FOUND IN PLACE
AND IS A RETRACEMENT OF
VOL. 130, PAGE 756 OF
FOREST COUNTY RECORDS.

FOREST CO SURVEYOR

FILE # 361331-20041222

DATE _____ BY _____

Section 30

N1/4

Section 31

R.M.O.

R.M.

Being a Part of
Lot 3
Certified Survey
Vol. 2, Page 27
and Part of
Gov't. Lot 4
Section 31
T 36 N, R 13 E
City of Crandon
Forest County, Wisconsin

SCALE: 1" = 80'

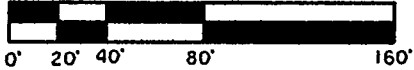

NOTE: Road as shown on
Certified Survey, Vol. 2,
Page 27.

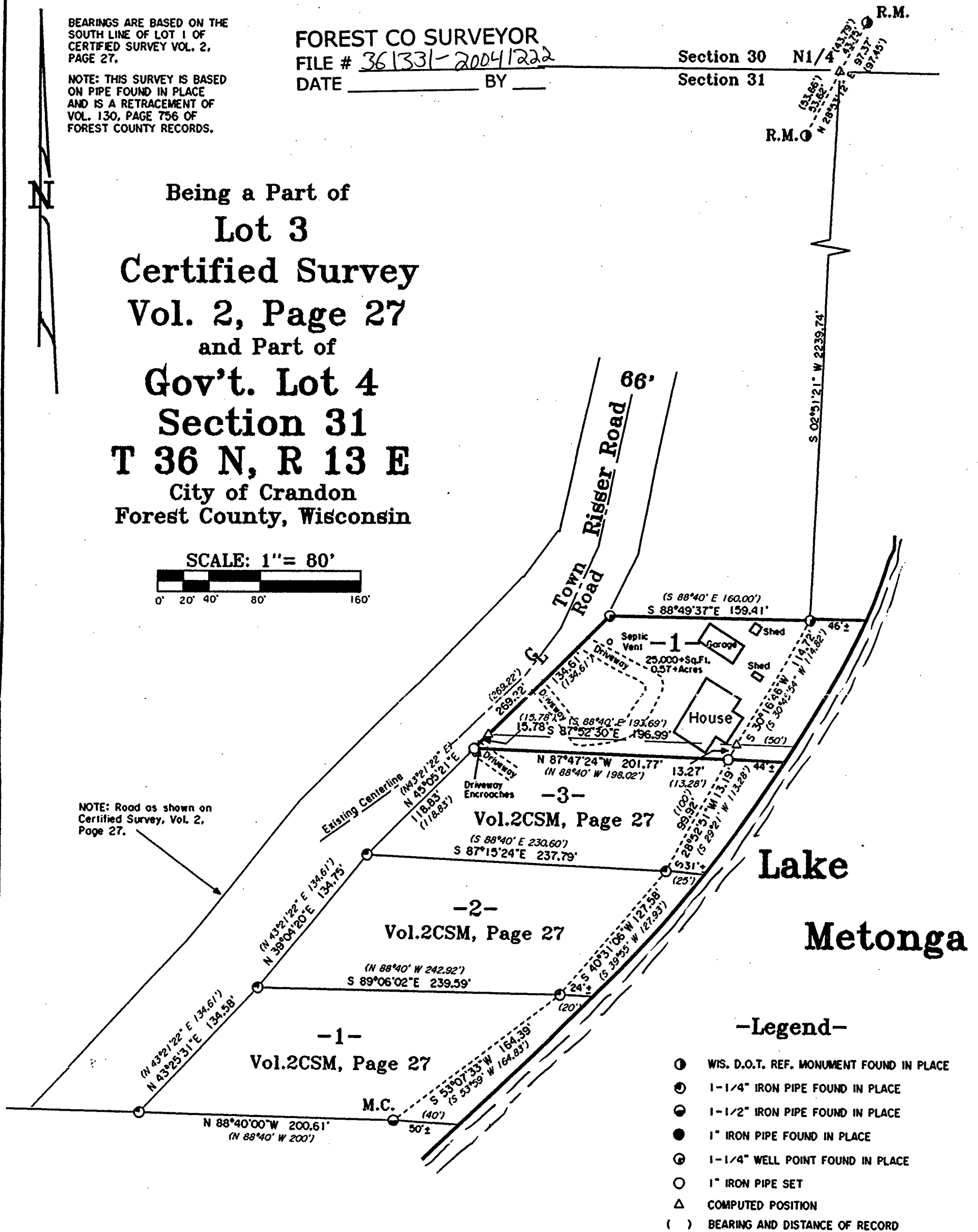

-Legend-

- ① WIS. D.O.T. REF. MONUMENT FOUND IN PLACE
- ② 1-1/4" IRON PIPE FOUND IN PLACE
- ③ 1-1/2" IRON PIPE FOUND IN PLACE
- ④ 1" IRON PIPE FOUND IN PLACE
- ⑤ 1-1/4" WELL POINT FOUND IN PLACE
- ⑥ 1" IRON PIPE SET
- △ COMPUTED POSITION
- () BEARING AND DISTANCE OF RECORD

SURVEYOR'S CERTIFICATE

"I HEREBY CERTIFY THAT I HAVE SURVEYED AND MAPPED
THE LANDS SHOWN HEREON AND THAT, TO THE BEST OF MY
KNOWLEDGE AND BELIEF, THIS SURVEY AND MAP IS A
TRUE AND CORRECT REPRESENTATION THEREOF, AND THAT
I HAVE COMPLIED WITH THE APPLICABLE REQUIREMENTS
OF CHAPTER A-E 7 OF THE WISCONSIN ADMINISTRATIVE
CODE, MINIMUM STANDARDS FOR PROPERTY SURVEYS.

DATED THE 27TH DAY OF DECEMBER, 2004.
REVISED 1/05/2005

J. L. Will
JAMES L. WILL, RLS #1410



Survey For
Steve G. Whitney
234 Glenview Road
Glenview, IL 60025

SCALE 1"=80' DATE 12-22-2004 DWN. BY: J.L.W.

DWG. NO.
E2709

Eagle Landmark Surveying, Inc.
EAGLE RIVER, WI