

31-36-13

5-19-16

# PLAT OF SURVEY

of Document # 215665 as shown on CSM. Vol.1, Pg.290 &  
part of CSM. Vol.1, Pg. 307, as located in Gov't. Lot 6,  
Sec. 31, T. 36 N., R. 13 E., City of Crandon,  
Forest County, WI.

North is referenced to the North  
line of Lot 1, CSM. V. 1, P. 84  
being an assumed bearing of  
N 87° 30' 25" E.

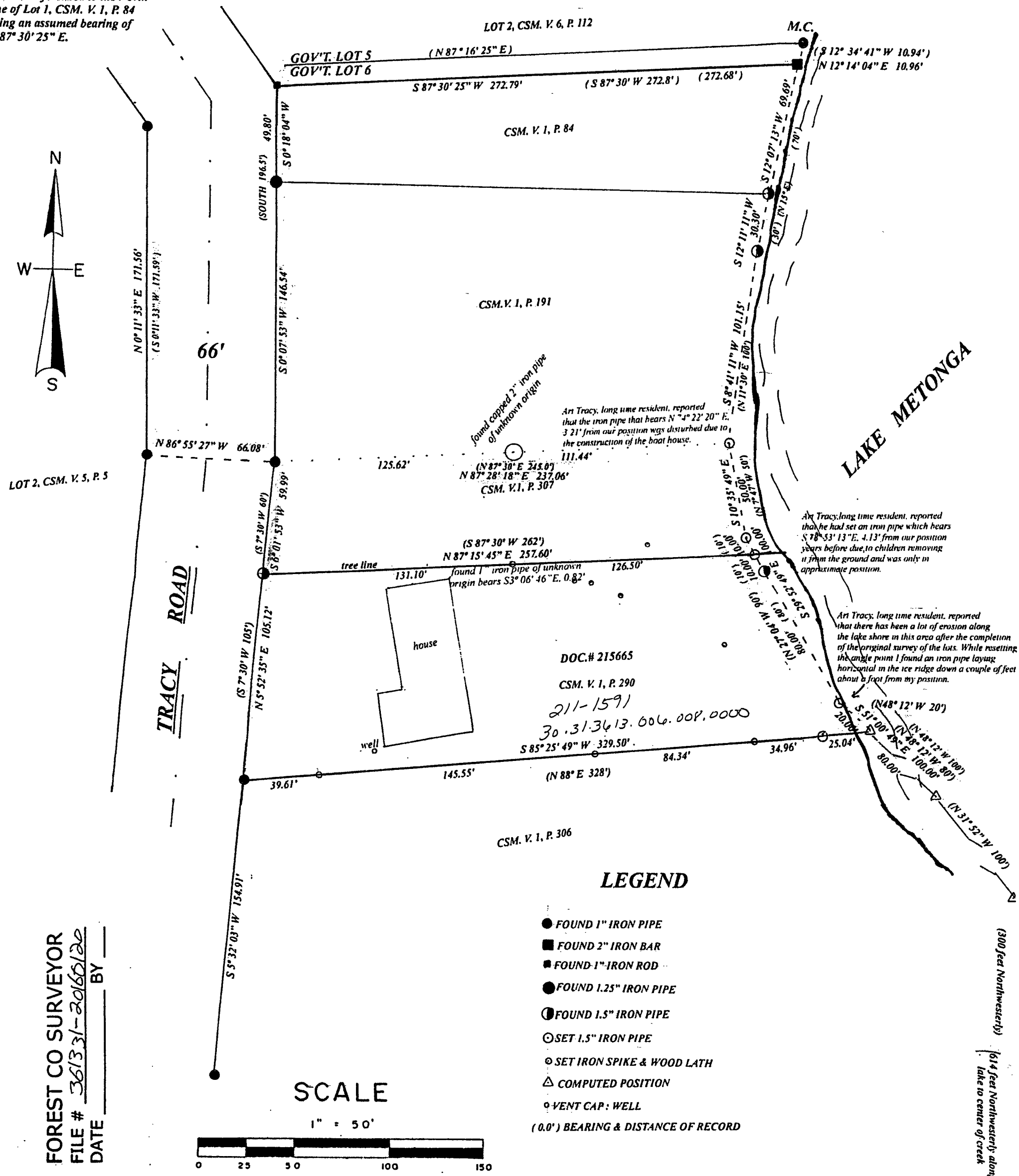
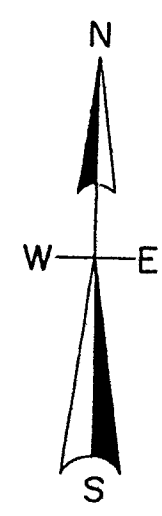

FOREST CO SURVEYOR  
FILE # 361331-20160120  
DATE BY

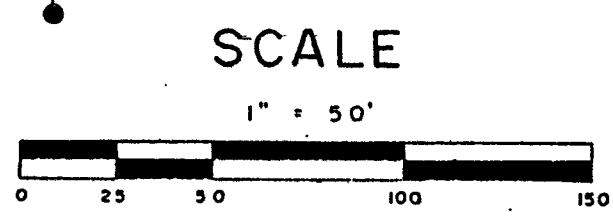

- ### LEGEND
- FOUND 1" IRON PIPE
  - FOUND 2" IRON BAR
  - FOUND 1" IRON ROD
  - FOUND 1.25" IRON PIPE
  - FOUND 1.5" IRON PIPE
  - SET 1.5" IRON PIPE
  - SET IRON SPIKE & WOOD LATH
  - △ COMPUTED POSITION
  - VENT CAP: WELL
  - (0.0') BEARING & DISTANCE OF RECORD

I, Todd Loftus, Professional Land Surveyor, hereby certify,  
that I have surveyed the property shown hereon. That this  
map represents an accurate survey of said property to the  
best of my knowledge & belief. That I have performed this  
survey by order of Carl Masi  
and that I have complied with the applicable requirements  
of the Wisconsin Administrative Code A.E.7.

DATE Jan 20, 2016  
SIGNED Todd Loftus

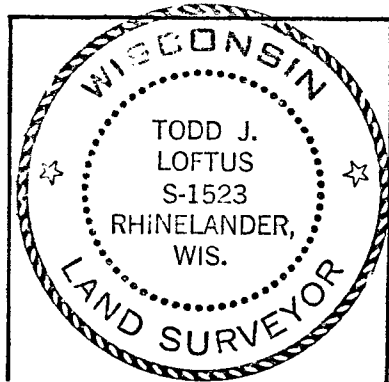

survey for Carl Masi  
Clinton Township, MI.  
  
LOFTUS SURVEYING  
860 BALSAM STREET  
RHINELANDER, WI. 54501  
TEL/FAX 715-369-1142  
hodag28@hotmail.com

1911B7