

Part of Government Lot 1, Section 31, Township 36 North, Range 13 East  
City of Crandon, Forest County, Wisconsin

RECEIVED

AUG 01 16

CO. TREASURER

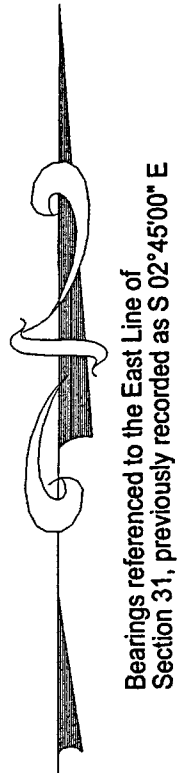

SCALE  
1" = 50'

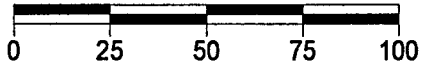

LEGEND

- Set Survey Nail
- ⊙ Found 3/4" Iron Rod
- ⊕ Found 1.5" IP
- △ Calculated Position
- ⦿ Found PLS Corner Monument as described

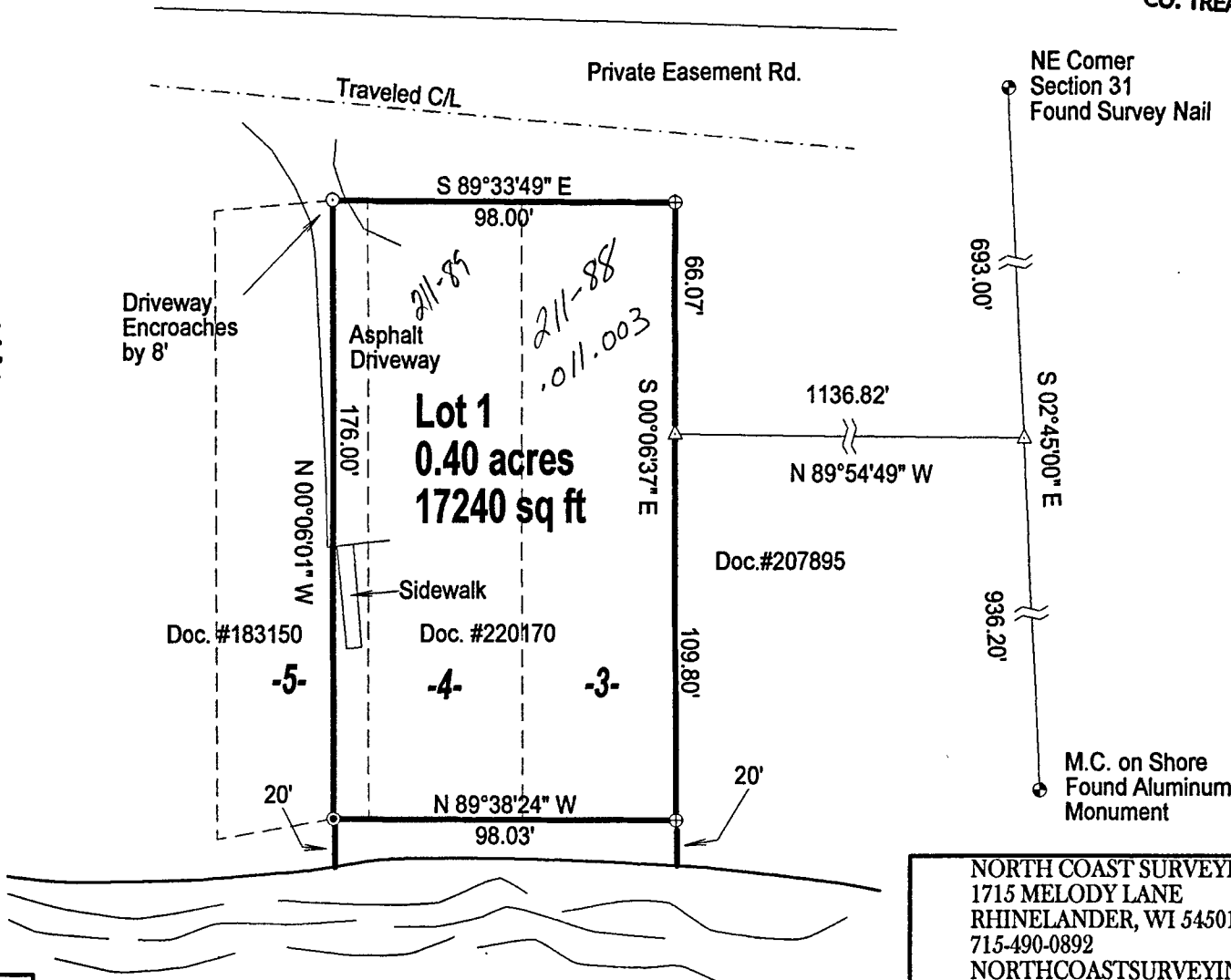

I, Charles L. Oleinik, Professional Land Surveyor in the State of Wisconsin, hereby certify: that I have surveyed and mapped the parcel shown hereon; that said survey and map are correct to the best of my knowledge and belief; that I have complied with the applicable requirements of Chapter A-E 7 of Wisconsin Administrative Code in completion thereof.

*Charles L. Oleinik*  
Charles L. Oleinik, PLS

*7/5/16*  
Date

LAKE  
FOREST CO SURVEY METONGA  
FILE # *361331-20160705*  
DATE \_\_\_\_\_ BY \_\_\_\_\_

NORTH COAST SURVEYING 1715 MELODY LANE RHINELANDER, WI 54501 715-490-0892 NORTHCOASTSURVEYING.COM		
Boundary Survey for: Carl and Marcia Vandenwymelenberg		
Drawing # 1612	Date July 5, 2016	Drafted by CLO