

FOREST CO SURVEYOR
FILE # 361331-20190719
DATE _____ BY _____

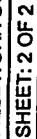

SEE SHEET 2 OF 2 FOR DESCRIPTION
AND SURVEYOR'S CERTIFICATE

I, James E Anderson, Professional Land Surveyor S-3127 of the State of Wisconsin, do hereby certify to my client Mike Smith, under whose direction this survey was performed, that I have surveyed, mapped, and described the lands shown on this Plat of Survey; being part of the Government Lot 5, of Section 31, Township 36 North, Range 13 East, City of Crandon, Forest County Wisconsin.

Commencing at the West 1/4 Corner, Section 31, Township 36 North, Range 13 East also being the Northwest Corner of Government Lot 5, thence S87°13'02"E along the North line of said Government Lot 5, a distance of 1690.50' to the Point of Beginning of Parcel 'A', thence S87°13'02"E, continuing along said north line, a distance of 259.71' to the Meander Corner between Government Lot 5 and Government Lot 4 on the West Shore of Lake Metonga, thence leaving said North Line, S40°55'48"W along a meander line, a distance of 114.01', to the line common to parcels 'A' and 'B', thence leaving said meander line, N87°13'02"W, along said common line, a distance of 189.29', thence leaving said common line, N02°46'58"E, a distance of 89.66' to the Point of Beginning. Together with all lands lying between said meander line, the Northerly and Southerly Lot lines and the Water's edge of Lake Metonga. Said Parcel 'A' contains 0.59 acres more or less and is subject to all easements, reservations, rights-of-way of record.

Commencing at the West 1/4 Corner, Section 31, Township 36 North, Range 13 East also being the Northwest Corner of Government Lot 5, thence S87°13'02"E along the North line of said Government Lot 5, a distance of 1690.50', thence leaving said north line, S02°46'58"E, a distance of 89.66' to the Point of Beginning of Parcel 'B', Thence S87°13'02"E, along the line common to Parcels 'A' and 'B', a distance of 189.29' to a meander corner on the West Shore of Lake Metonga, thence leaving said common Line, S13°26'12"W along a meander line, a distance of 91.23', to the north line of lands described in Vol 188 Page 420, thence leaving said meander line, N87°13'02"W, along said north line, a distance of 220.42', thence N02°46'58"E, a distance of 89.66', thence S87°13'02"E, a distance of 47.99' to the Point of Beginning. Together with all lands lying between said meander line, the Northerly and Southerly Lot lines and the Water's edge of Lake Metonga. Said Parcel 'B' contains 0.56 acres more or less and is subject to all easements, reservations, rights-of-way of record.

That said description and survey are of lands described in Document Number 227477.

That said plat is a true and correct representation of the exterior boundaries of lands surveyed, and that I have fully complied with Chapter A-E 7 of the Wisconsin Administrative Code, to the best of my knowledge and belief.

RECEIVED

JUL 19 2019

CO. TREASURER

FOREST CO SURVEYOR
FILE # 361331-20190719
DATE BY

City of Crandon

PLAT OF SURVEY

LANDS BEING PART OF GOVERNMENT LOT 5,
SECTION 31, TOWNSHIP 36 NORTH, RANGE 13 EAST,
CITY OF CRANDON, FOREST COUNTY, WISCONSIN
AS DESCRIBED IN DOC. NO. 227477

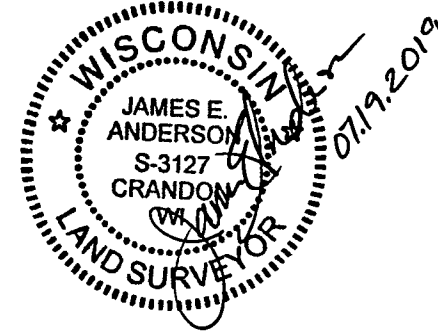

WEST 1/4 COR. SEC. 31
5/8" IR FOUND,
SEE MON REC. ON FILE AT
FOREST COUNTY

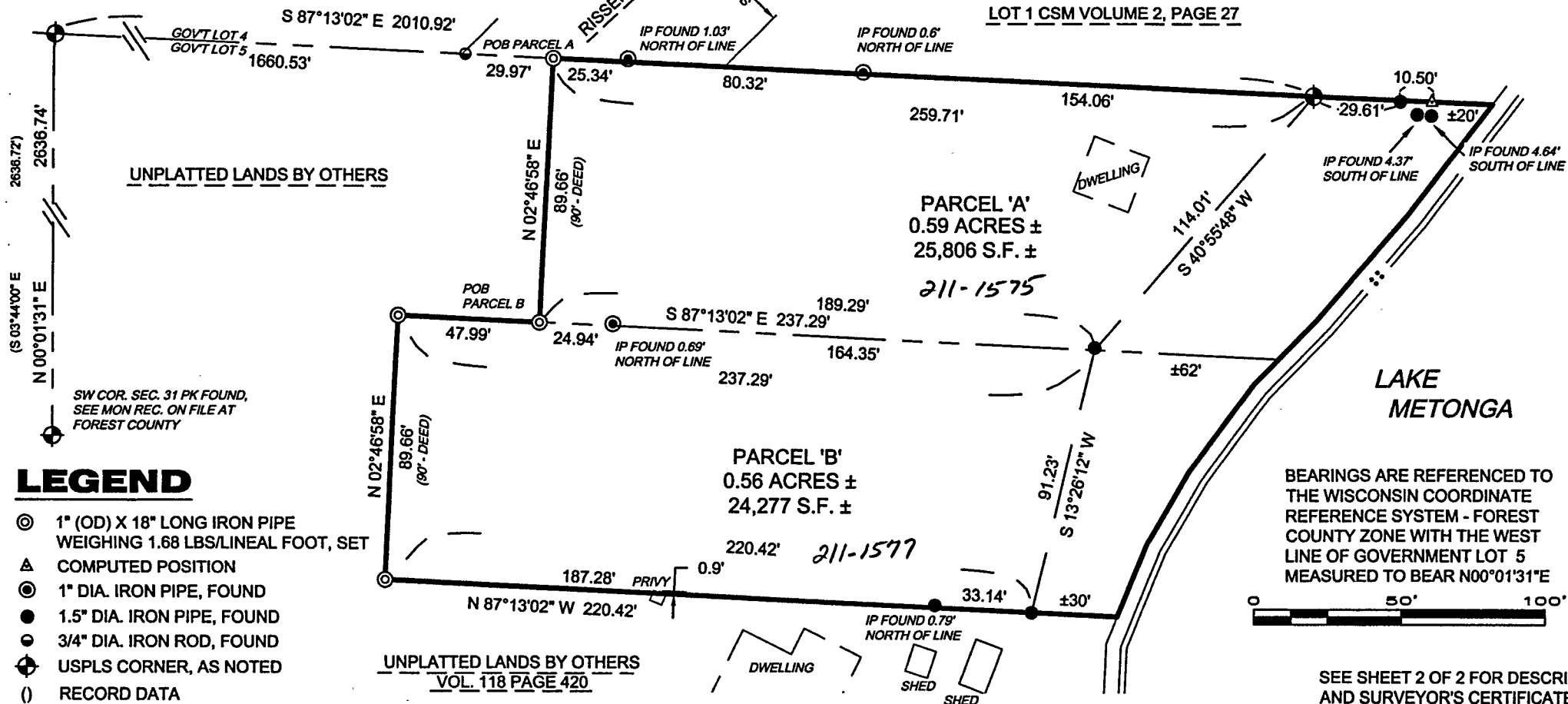

LEGEND

- ⊙ 1" (OD) X 18" LONG IRON PIPE WEIGHING 1.68 LBS/LINEAL FOOT, SET
- △ COMPUTED POSITION
- ⊙ 1" DIA. IRON PIPE, FOUND
- 1.5" DIA. IRON PIPE, FOUND
- 3/4" DIA. IRON ROD, FOUND
- ⊕ USPLS CORNER, AS NOTED
- () RECORD DATA

BEARINGS ARE REFERENCED TO
THE WISCONSIN COORDINATE
REFERENCE SYSTEM - FOREST
COUNTY ZONE WITH THE WEST
LINE OF GOVERNMENT LOT 5
MEASURED TO BEAR N00°01'31"E



SEE SHEET 2 OF 2 FOR DESCRIPTION
AND SURVEYOR'S CERTIFICATE

4327 COLE ROAD
CRANDON, WI 54520
715.784.3485
cardinal.north@outlook.com

Cardinal North, LLC
ENGINEERING | SURVEYING | DRONE

CLIENT:
MIKE SMITH

PROJECT: 2019-06

DRAWN BY: JEA

SURVEYOR: JEA

FIELDWORK COMPLETED ON: 06/5/2019

SHEET: 2 OF 2

I, James E Anderson, Professional Land Surveyor S-3127 of the State of Wisconsin, do hereby certify to my client Mike Smith, under whose direction this survey was performed, that I have surveyed, mapped, and described the lands shown on this Plat of Survey; being part of the Government Lot 5, of Section 31, Township 36 North, Range 13 East, City of Crandon, Forest County Wisconsin.

Commencing at the West 1/4 Corner, Section 31, Township 36 North, Range 13 East also being the Northwest Corner of Government Lot 5, thence S87°13'02"E along the North line of said Government Lot 5, a distance of 1690.50' to the Point of Beginning of Parcel 'A', thence S87°13'02"E, continuing along said north line, a distance of 259.71' to the Meander Corner between Government Lot 5 and Government Lot 4 on the West Shore of Lake Metonga, thence leaving said North Line, S40°55'48"W along a meander line, a distance of 114.01', to the line common to parcels 'A' and 'B', thence leaving said meander line, N87°13'02"W, along said common line, a distance of 189.29', thence leaving said common line, N02°46'58"E, a distance of 89.66' to the Point of Beginning. Together with all lands lying between said meander line, the Northerly and Southerly Lot lines and the Water's edge of Lake Metonga. Said Parcel 'A' contains 0.59 acres more or less and is subject to all easements, reservations, rights-of-way of record.

Commencing at the West 1/4 Corner, Section 31, Township 36 North, Range 13 East also being the Northwest Corner of Government Lot 5, thence S87°13'02"E along the North line of said Government Lot 5, a distance of 1690.50', thence leaving said north line, S02°46'58"E, a distance of 89.66' to the Point of Beginning of Parcel 'B', Thence S87°13'02"E, along the line common to Parcels 'A' and 'B', a distance of 189.29' to a meander corner on the West Shore of Lake Metonga, thence leaving said common Line, S13°26'12"W along a meander line, a distance of 91.23', to the north line of lands described in Vol 188 Page 420, thence leaving said meander line, N87°13'02"W, along said north line, a distance of 220.42', thence N02°46'58"E, a distance of 89.66', thence S87°13'02"E, a distance of 47.99' to the Point of Beginning. Together with all lands lying between said meander line, the Northerly and Southerly Lot lines and the Water's edge of Lake Metonga. Said Parcel 'B' contains 0.56 acres more or less and is subject to all easements, reservations, rights-of-way of record.

That said description and survey are of lands described in Document Number 227477.

That said plat is a true and correct representation of the exterior boundaries of lands surveyed, and that I have fully complied with Chapter A-E 7 of the Wisconsin Administrative Code, to the best of my knowledge and belief.