

Boundary retracement of
Lot 1 of Certified Survey Map recorded in Vol. 3 of CSMs on Pg. 41
Located in
Government Lot 1, Section 31, Township 36 North, Range 13 East,
City of Crandon, Forest County, Wisconsin

NE Corner
Section 31
Found Survey
Nail

FOREST CO SURVEYOR
FILE # 36431 - 20210907
DATE 08/05/2022 BY JA

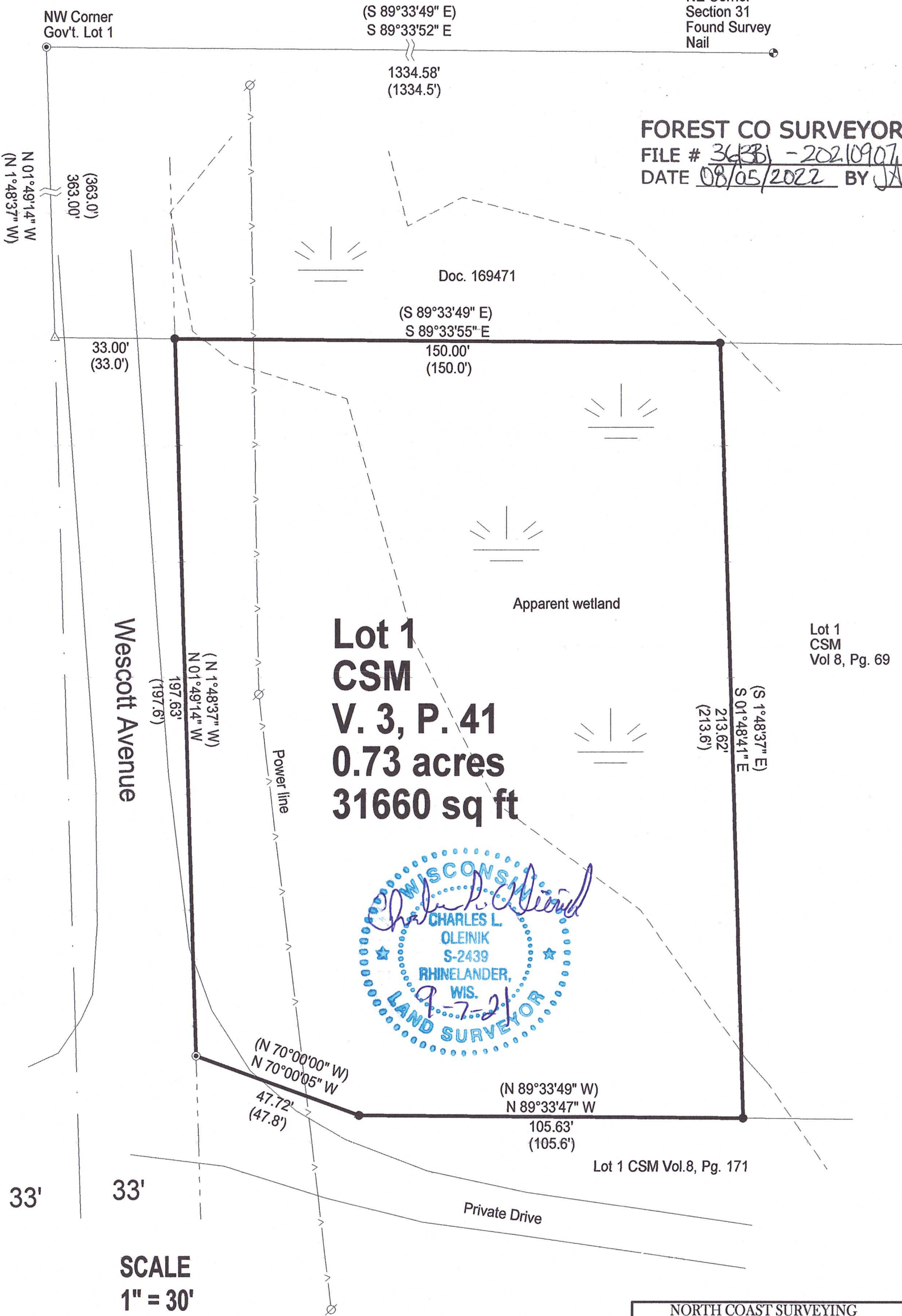

Bearings referenced to the North line of Gov't. Lot 1
Assumed to Bear S 89°33'52" E

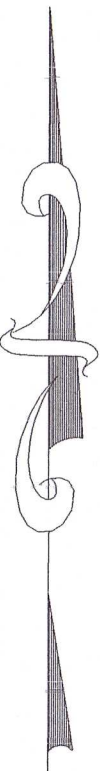

LEGEND

- Found 1" Iron Pipe
- ⊙ Found Survey nail
- △ Calculated Position
- ⊗ Power Pole
- () Previously recorded as
- ⊙ Found PLS Corner Monument as described

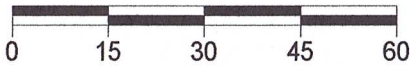

SCALE
1" = 30'

I, Charles L. Oleinik, Professional Land Surveyor in the State of Wisconsin, hereby certify: that I have surveyed and mapped the parcel shown hereon; that said survey and map are correct to the best of my knowledge and belief; that I have complied with the applicable requirements of Chapter A-E 7 of Wisconsin Administrative Code in completion thereof.

Charles L. Oleinik 9-7-21
Charles L. Oleinik, PLS Date

NORTH COAST SURVEYING
1715 MELODY LANE
RHINELANDER, WI 54501
715-490-0892
NORTHCOASTSURVEYING.COM

Boundary Survey for:

**Peter
Meisinger**

Drawing # Date Drafted by
2121 9/7/2021 CLO