

4-16-14

FOREST CO SURVEYOR  
FILE # 361332-20140204  
DATE \_\_\_\_\_ BY \_\_\_\_\_



TRANSPORTATION • MUNICIPAL  
DEVELOPMENT • ENVIRONMENTAL  
1835 N. Stevens St. Rhineland, WI 54501  
715-362-3244 1-800-844-7854 Fax: 715-362-4116  
Web Address: www.msa-ps.com  
© MSA Professional Services, Inc.

PROJECT NO.	16021000
DRAWN BY	CAR
CHECKED BY	ECU
FILE:	16021000 survey
SHEET NO.	1 of 1
FIELD BOOK NO.	152

PLAT OF SURVEY

LANDS BEING LOTS 11 AND 12 OF BLOCK 5 OF THE PLAT OF THE VILLAGE OF WYMAN, AS PLATTED BY STEPHEN GIFFORD LOCATED IN GOVERNMENT LOT 1, SECTION 32, T.36N., R.13E., CITY OF CRANDON, FOREST COUNTY, WISCONSIN

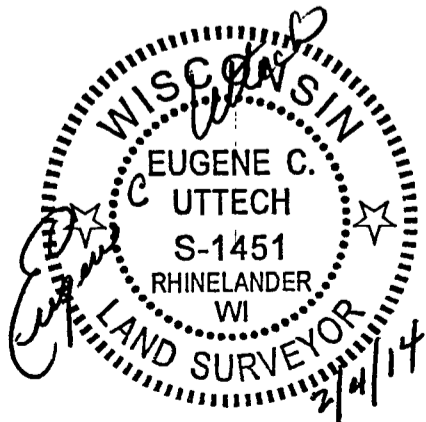
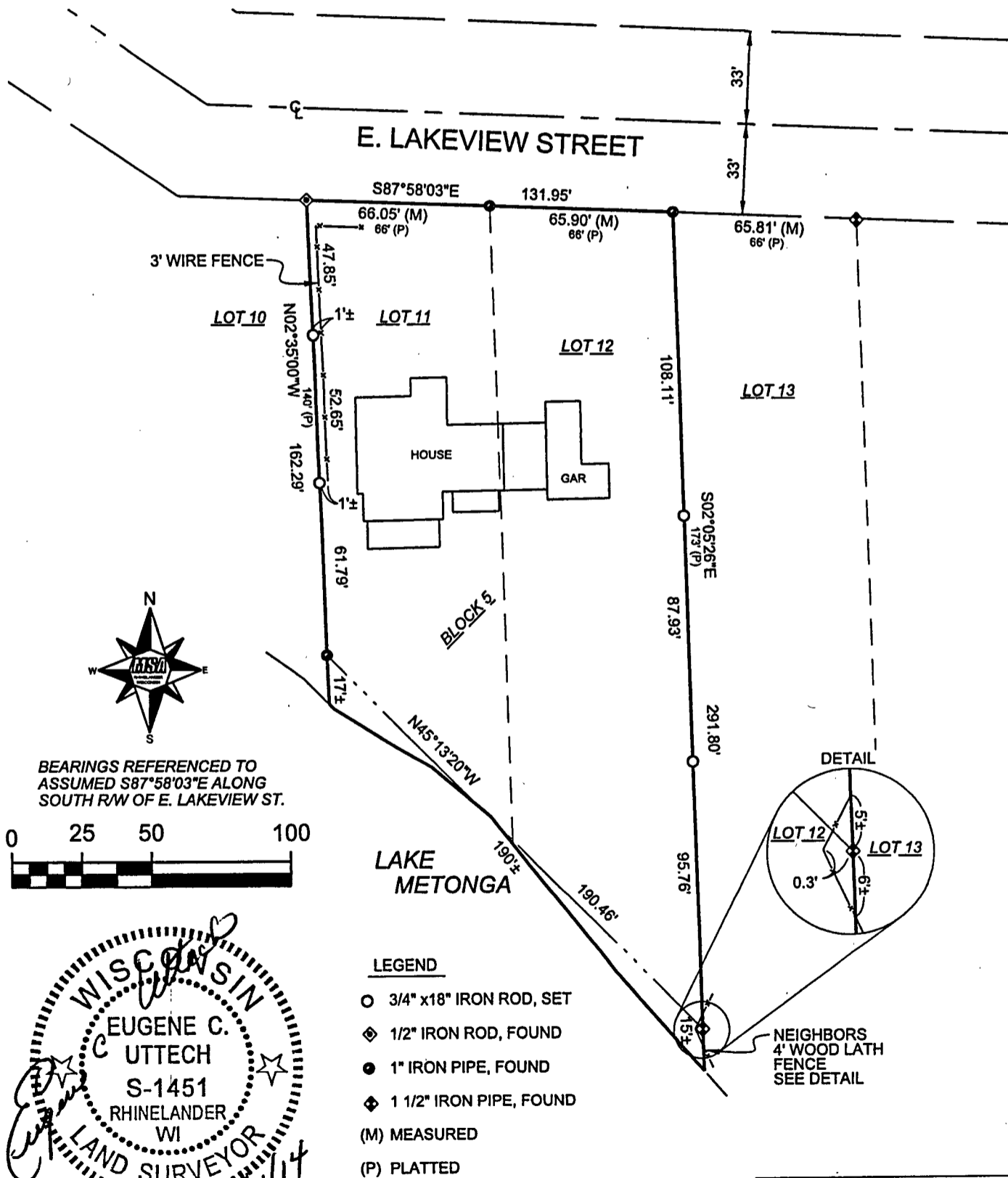

I, EUGENE C. UTTECH, REGISTERED LAND SURVEYOR OF THE STATE OF WISCONSIN, HEREBY CERTIFY TO MY CLIENT, EDMUND PHELPS, THAT I HAVE SURVEYED, MAPPED AND DESCRIBED THE LANDS SHOWN ON THIS PLAT OF SURVEY. THAT SAID PLAT IS A TRUE AND CORRECT REPRESENTATION OF THE EXTERIOR BOUNDARIES OF LANDS SURVEYED, AND THAT I HAVE FULLY COMPLIED WITH CHAPTER A-E 7 OF THE WISCONSIN ADMINISTRATIVE CODE, TO THE BEST OF MY KNOWLEDGE AND BELIEF.

CLIENT:
Edmund W. & Gwyneth Ashley Phelps 308 E. Lakeview Street Crandon, WI 54520

7/22/14  
ce

FOREST CO SURVEYOR  
FILE # 361332-20140204  
DATE \_\_\_\_\_ BY \_\_\_\_\_

**MSA**

PROFESSIONAL SERVICES

TRANSPORTATION • MUNICIPAL  
DEVELOPMENT • ENVIRONMENTAL  
1835 N. Stevens St. Rhineland, WI 54501  
715-362-3244 1-800-844-7854 Fax: 715-362-4116  
Web Address: www.msa-ps.com  
© MSA Professional Services, Inc.

PROJECT NO.	16021000
DRAWN BY	CAR
CHECKED BY	ECU
FILE:	16021000 survey
SHEET NO.	1 of 1
FIELD BOOK NO.	152

PLAT OF SURVEY

LANDS BEING LOTS 11 AND 12 OF BLOCK 5 OF THE PLAT OF THE VILLAGE OF WYMAN, AS PLATTED BY STEPHEN GIFFORD LOCATED IN GOVERNMENT LOT 1, SECTION 32, T.36N., R.13E., CITY OF CRANDON, FOREST COUNTY, WISCONSIN

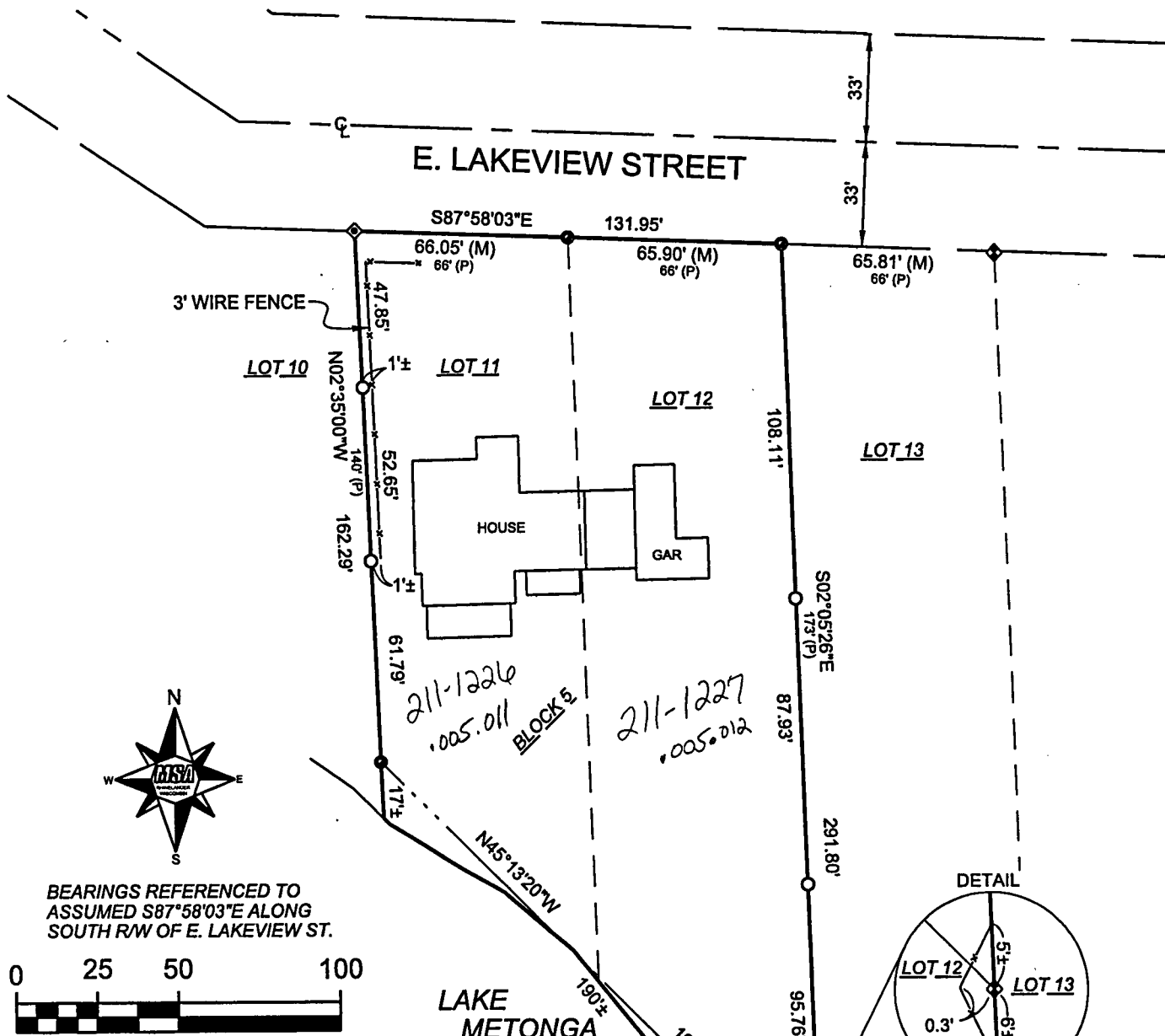

BEARINGS REFERENCED TO  
ASSUMED S87°58'03"E ALONG  
SOUTH R/W OF E. LAKEVIEW ST.

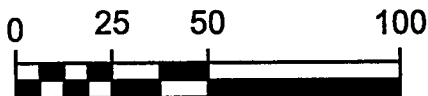

LAKE  
METONGA

LEGEND

- 3/4" x 18" IRON ROD, SET
- ◆ 1/2" IRON ROD, FOUND
- 1" IRON PIPE, FOUND
- ◆ 1 1/2" IRON PIPE, FOUND
- (M) MEASURED
- (P) PLATTED

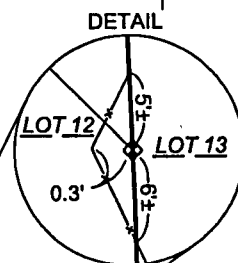

NEIGHBORS  
4' WOOD LATH  
FENCE  
SEE DETAIL

CLIENT:

Edmund W. & Gwyneth Ashley Phelps  
308 E. Lakeview Street  
Crandon, WI 54520

I, EUGENE C. UTTECH, REGISTERED LAND SURVEYOR OF THE STATE OF WISCONSIN, HEREBY CERTIFY TO MY CLIENT, EDMUND PHELPS, THAT I HAVE SURVEYED, MAPPED AND DESCRIBED THE LANDS SHOWN ON THIS PLAT OF SURVEY. THAT SAID PLAT IS A TRUE AND CORRECT REPRESENTATION OF THE EXTERIOR BOUNDARIES OF LANDS SURVEYED, AND THAT I HAVE FULLY COMPLIED WITH CHAPTER A-E 7 OF THE WISCONSIN ADMINISTRATIVE CODE, TO THE BEST OF MY KNOWLEDGE AND BELIEF.