

81-08-178

PLAT OF SURVEY

OF PART OF GOV'T. LOT 3 IN SECTION 34, TOWNSHIP 36 NORTH, RANGE 13 EAST, IN THE TOWNSHIP OF LINCOLN, FOREST COUNTY, WISC. (V.190 P.342)

PREPARED FOR: THE BREVIK'S

SURVEYOR'S CERTIFICATE I HEREBY CERTIFY THAT THIS SURVEY IS CORRECT AND TO THE BEST OF MY KNOWLEDGE AND BELIEF ACCORDING TO MONUMENTATION FOUND ALSO THAT THE EAST LINE OF GOV'T. LOT 3 AS MONUMENTED BY ARNOTT R.L.S. # 887 WAS ACCEPTED BY THE BREVIK'S AS THE LOCATION OF SAID LINE, ALSO THAT THIS SURVEY IS SUBJECT TO ALL EASEMENTS, COVENANTS AND RESTRICTIONS OF RECORD.

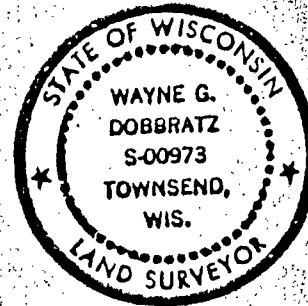

Wayne G. Dobbratz 9/12/97

NOTES BEARINGS SHOWN HEREON ARE BASED UPON A BEARING OF S.71°-36'E. ALONG THE S'LY LINE OF POTAWATOMI TR. BY ARNOTT R.L.S.#887 (V.169 P.409)

TABLE OF ACREAGE 9,692.73 SQ.FT. = 0.2225 AC. TO MEANDER LINE (V.190 P.342)

- LEGEND**
- ⊙ DENOTES DROVE A 1" DIA. IRON PIPE IN PLACE OF A FOUND 1 1/4" DIA. IRON PIPE (PIPE BADLY RUSTED)
 - ✱ DENOTES FOUND A 4" DIA. IRON PIPE
 - DENOTES FOUND A 1 1/4" DIA. IRON PIPE
 - DENOTES FOUND A 3/4" DIA. IRON PIPE
 - ⊙ DENOTES FOUND A 1/2" DIA. IRON PIPE
 - ⊙ DENOTES DROVE A 1" DIA. IRON PIPE OVER A FOUND 3/4" DIA. IRON PIPE
 - RIA- DENOTES RECORDED AS
 - MIA- DENOTES MEASURED AS

STATEMENT BY LAND OWNER

AS OWNER OF THE LANDS SHOWN HEREON, BEING SURVEYED BY WAYNE G. DOBBRATZ, LAND SURVEYOR NO. S-973, I HEREBY WAIVER PARTS OF THE WISCONSIN ADMINISTRATIVE CODE A-E 7, SAID PARTS BEING 7.01 (1), 7.04 AND 7.05 (2).

OWNER *Sharon Brevik* DATE *11 Sept 97*

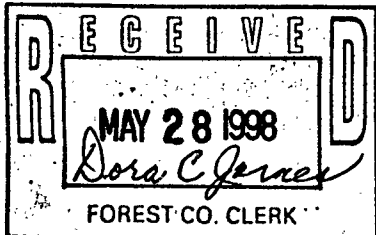
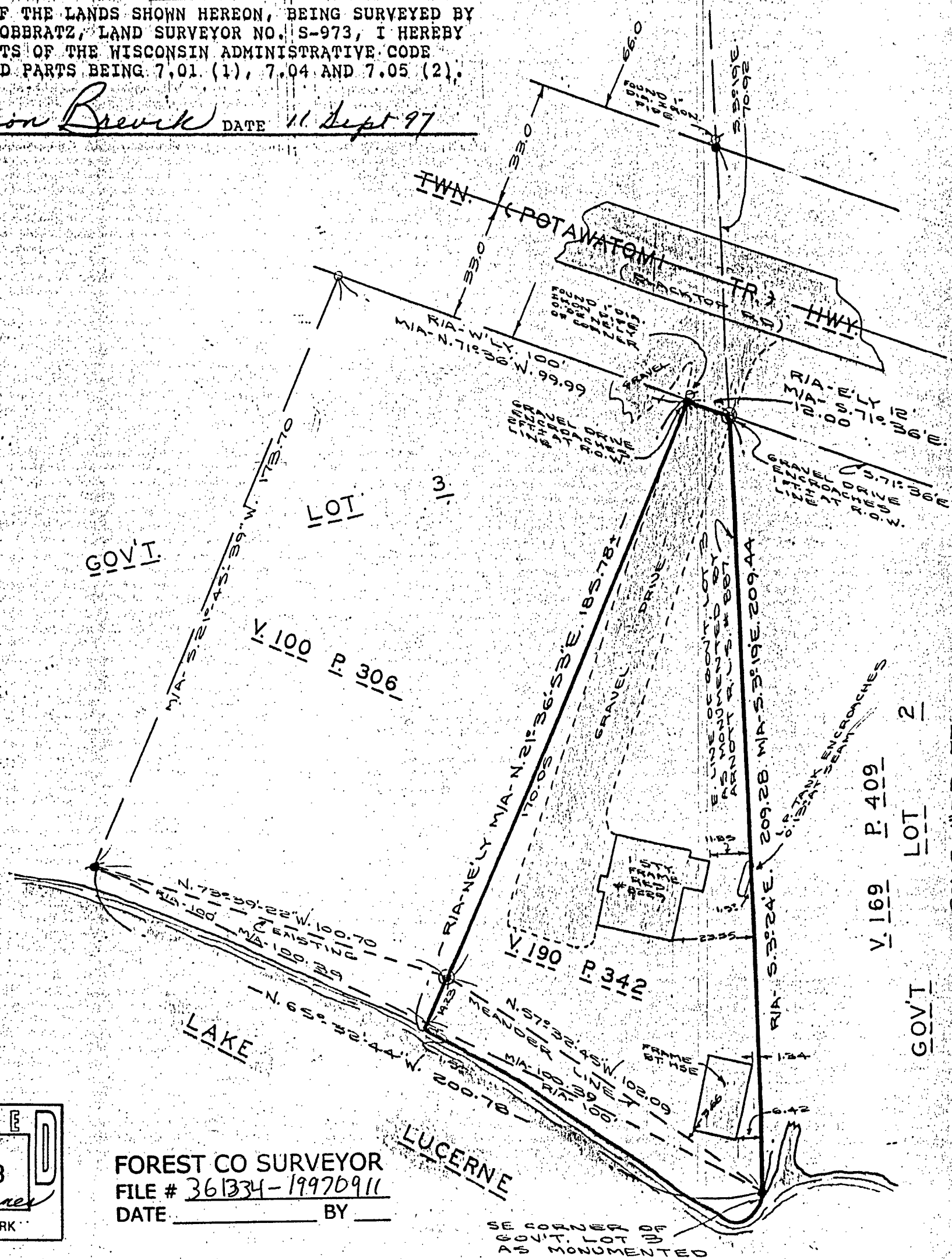

FOREST CO SURVEYOR
FILE # *361334-19970911*
DATE _____ BY _____