

* 11-5-07

PLAT OF SURVEY

PART OF GOV'T LOT 5 OF SECTION 34, T36N, R13E,
TOWN OF LINCOLN, FOREST COUNTY, WISCONSIN

FOREST CO SURVEYOR
FILE # 361334-20071024
DATE _____ BY _____

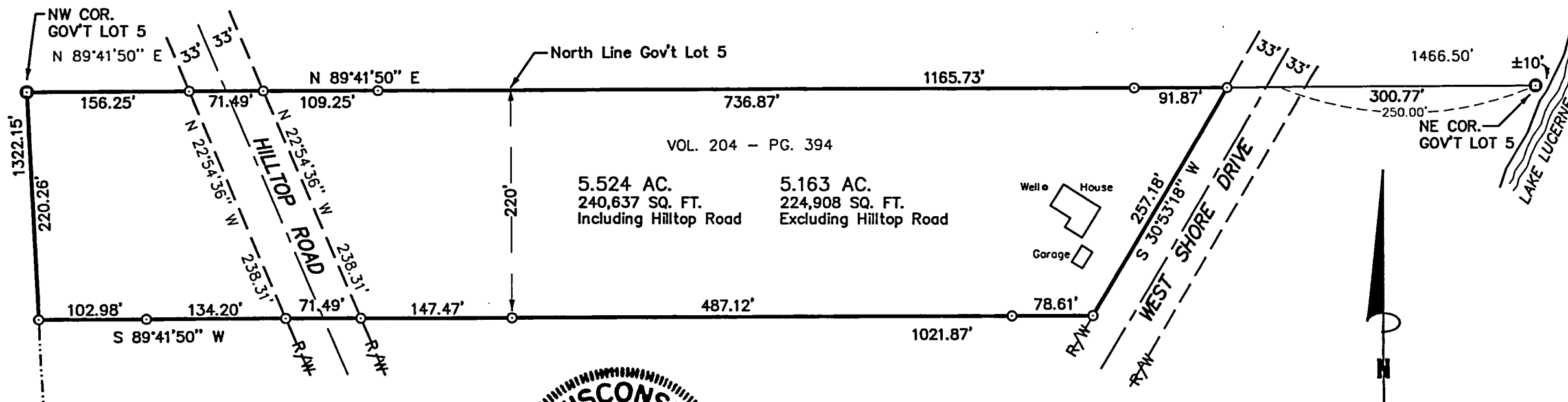

10/24/07

SURVEYOR'S CERTIFICATE:

Michael A. Tremi

I, Michael A. Tremi, Registered Land Surveyor, HEREBY certify that by the order of Richard Larson, owner: I have surveyed and mapped the hereon described and depicted lands and the within map is a true and correct representation of the lands surveyed to the best of my knowledge and belief.

SW COR.
GOV'T LOT 5

Bearings are referenced to the North line of said Gov't Lot 5 which bears N 89°41'50" E, assumed.



Scale 1" = 120'

<p>DWG. NO.: 745-07</p>	<p>LEGEND:</p> <ul style="list-style-type: none"> ● EXISTING 1 1/2" IRON PIPE ⊕ EXISTING 1 1/4" IRON PIPE ○ SET 1" O.D. X 20" IRON PIPE
-------------------------	--