

FOREST CO SURVEYOR
FILE # 361335-20050607
DATE _____ BY _____

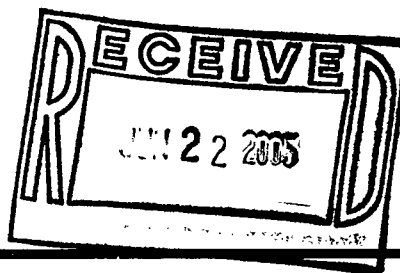

PLAT OF SURVEY

PREPARED FOR: **FOREST CO. POTAWATOMI COMMUNITY**

A parcel of land located in the Northwest one-quarter (NW 1/4) of the Northwest one-quarter (NW 1/4), AND the Northeast one-quarter (NE 1/4) of the Northwest one-quarter (NW 1/4), both in Section Thirty-five (35), Township Thirty-six (36) North, Range Thirteen (13) East. Town of Lincoln, Forest County, Wisconsin

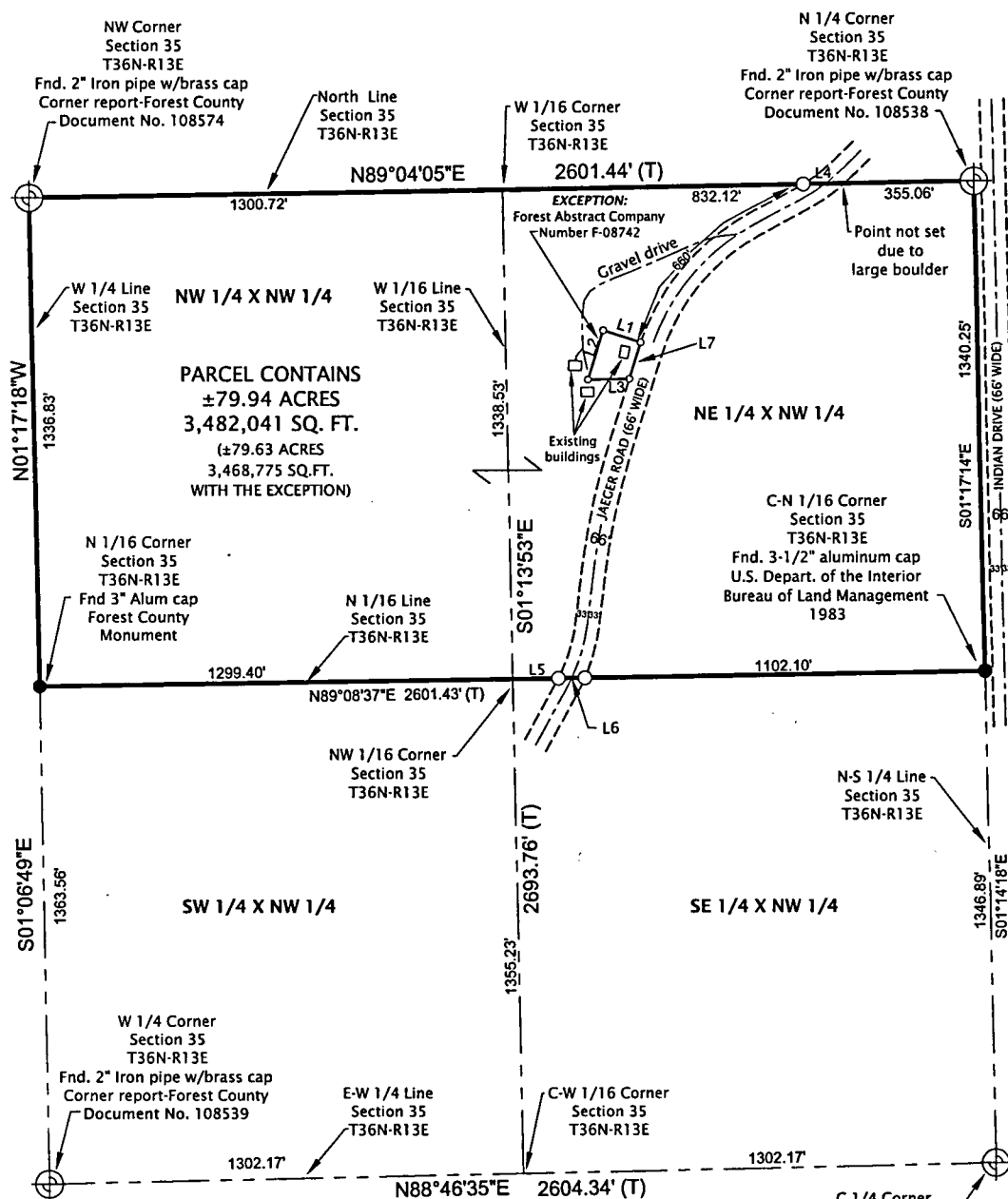

Note: Legal description provided by Forest Abstract Company. Title Commitment F-08742. Jaeger Road is a 66' wide public road. Exception was surveyed from the edge of gravel to place the property lines in a position to keep the buildings and the drive from encroaching. This appears to be the intention of the description. This is why L1 has two distances shown in the line table. The 660' dimension is also along the edge of gravel and not along the r/w.

LINE TABLE		
LINE	LENGTH	BEARING
L1	108.69	S72°34'50"E
*L1	130.00	S72°34'50"E
L2	140.00	S17°25'10"W
L3	114.46	N89°08'37"E
L4	113.54	N89°04'05"E
L5	126.49	S89°08'37"W
L6	73.44	S89°08'37"W
L7	104.11	N17°25'10"E

To edge of gravel

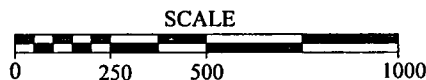

I HEREBY CERTIFY ON BEHALF OF COLEMAN ENGINEERING THAT SAID SURVEY AND THE ABOVE MAP WERE MADE IN ACCORDANCE WITH THE APPLICABLE SECTIONS OF CHAPTER AE-7 OF THE WISCONSIN ADMINISTRATIVE CODE AND THAT THE INFORMATION CONTAINED THEREON IS TO THE BEST OF MY KNOWLEDGE, INFORMATION AND BELIEF TRUE AND ACCURATE REPRESENTATION THEREOF.

ZACHARY J. STEVENS
2467-008
KINGSFORD
MICHIGAN
ZACHARY J. STEVENS, P.S. 2467-008

BEARINGS:

GPS - GRID AZIMUTH

REVISION:

SEC. 35 T36N R13E

CITY OF: LINCOLN
TWP.

FOREST CO, WI.

SCALE: 1" = 500'

LEGEND

- ⊕ = FOUND AS NOTED
- = SET 1" IRON PIPE 1.13 LB/FT. w/ SURVEY CAP P.S. 2467-008
- (T) = TOTAL DISTANCE



COLEMAN ENGINEERING COMPANY
ENGINEERING-SURVEYING-GEOTECHNICAL
635 CIRCLE DRIVE
IRON MOUNTAIN, MICHIGAN 49801
PHONE: (906) 774-3440 FAX: (906) 774-7776
E-MAIL: ironmountain@coleman-engineering.com

DRAWN: TGB

FB# 346

PG: 47-51

DATE: 6-07-05

SHEET 1 OF 1

JOB: S-05160B