

FOREST CO SURVEYOR
FILE # 361335-20070202
DATE _____ BY _____



TRANSPORTATION • MUNICIPAL
DEVELOPMENT • ENVIRONMENTAL
1835 N. Stevens St. Rhinelander, WI 54501
715-362-3244 1-800-844-7854 Fax: 715-362-4116
© MSA PROFESSIONAL SERVICES

PROJECT # 980763

DRAWN BY: JEA

CHECKED BY: EU

FILE #

SHEET # 1 OF 1

SURVEY TO VERIFY THE EAST LINE
OF THE SW 1/4 OF THE NE 1/4,
SECTION 35, TOWN 36 NORTH, RANGE 13 EAST
TOWNSHIP OF LINCOLN, FOREST COUNTY, WI.

FOUND 2" IRON PIPE
NOT ON FORTY LINE
APPROXIMATELY 30'
AT S66°39'01"W OFF

POTAWATOMI TR

FOUND IRON CAP

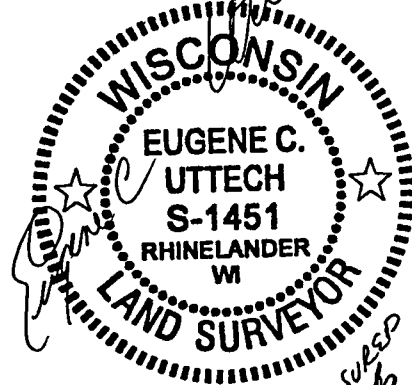
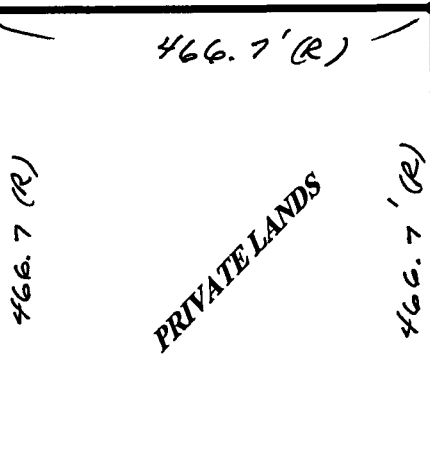

FIELD MEASURED
12/20/06
DRAFTED: 2/2/07

LANDS OWN BY
FOREST COUNTY,
C.F.L.

LOT 1 CSM VOL 7 PG 125
LANDS OWN BY U.S.A.
& INDIAN LAND

EAST LINE OF THE SW 1/4 OF THE NE 1/4

876.39' (R)



2 MONUMENTS FOUND
±7' APART NORTH-SOUTH
SOUTHERLY MONUMENT IS CORRECT
(US DEPARTMENT OF THE INTERIOR -
BUREAU OF LAND MANAGEMENT)

(R) = RECORDED.



CORNERS VERIFIED USING MEASUREMENTS TAKEN WITH A SUBMETER GPS UNIT
AND CHECKING AGAINST CSM BY COLEMAN ENGINEERING COMPANY
VOL 7 PAGE 125 AT REGISTER OF DEEDS AND

ATTACHED.

Document Number

189296

Forest County, Wis. 1st
Received for record this 18th day
of November A.D., 2005 at
3:55 o'clock P.M. and recorded
in Vol. 7 Survey
page 125-125A
Kay Swanson Deputy
Register of Deeds

VOL 7 PAGE 125

CERTIFIED SURVEY MAP NO. _____

PREPARED FOR: Forest County Potawatomi Community

Part of the Southeast one-quarter (SE 1/4) of the Northeast one-quarter (NE 1/4)
of Section 35, T36N-R13E, Town of Lincoln, Forest County, Wisconsin.

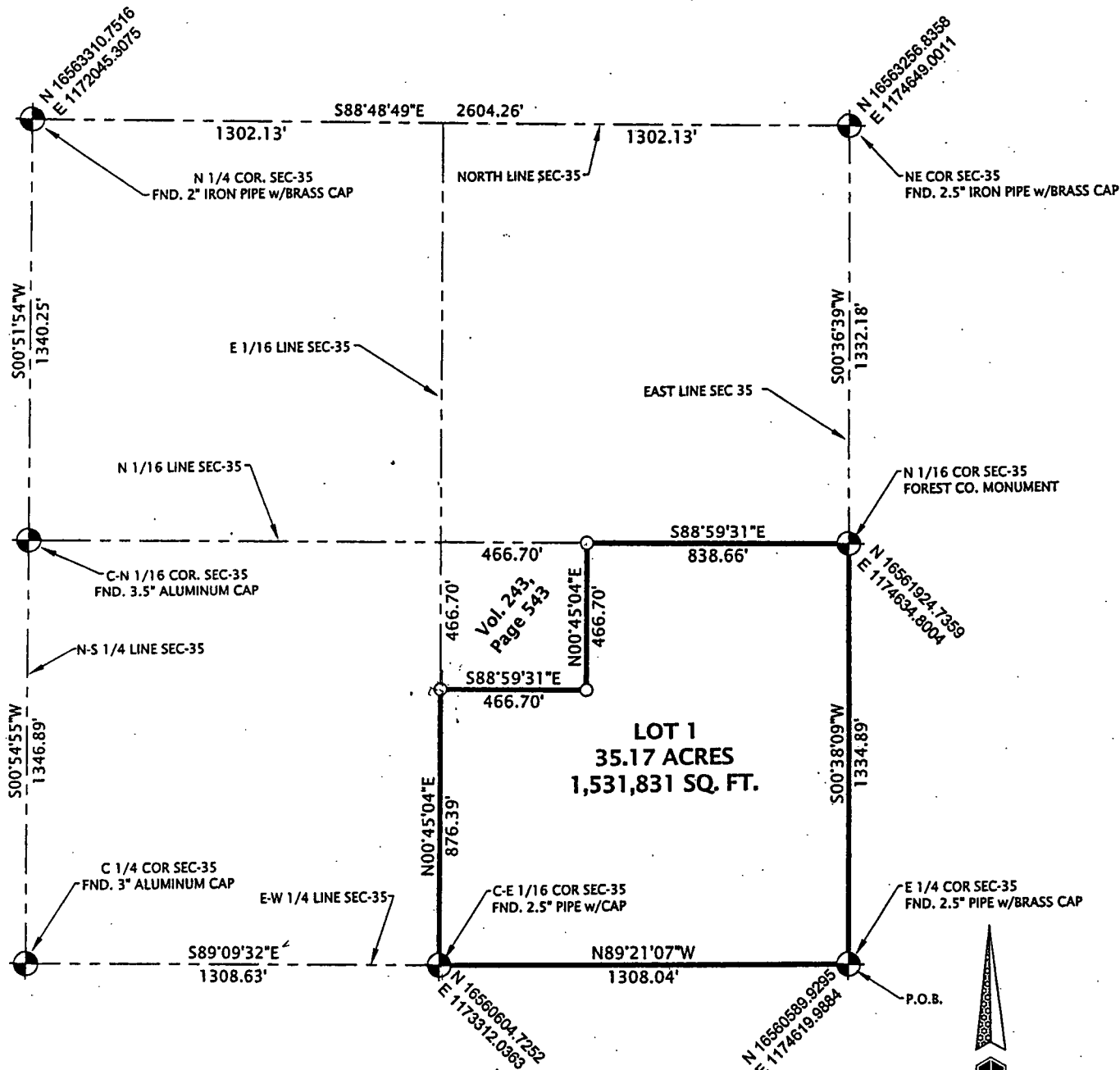

COORDINATES AND DISTANCES ARE GROUND MEASUREMENTS SHOWN IN U.S. SURVEY FEET AND ARE BASED ON THE UTM (NAD 83) ZONE 16 DATUM. TO CONVERT TO GRID VALUES, MULTIPLY GROUND VALUES BY 0.99977502.

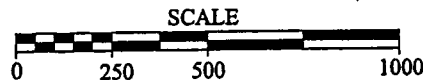

I HEREBY CERTIFY ON BEHALF OF COLEMAN ENGINEERING THAT I HAVE SURVEYED AND MAPPED THE HEREIN DESCRIBED PARCEL OF LAND; THAT THE RATIO OF CLOSURE OF THE UNADJUSTED FIELD MEASUREMENTS IS LESS THAN 1 IN 3000; AND THAT THIS SURVEY IS CORRECT TO THE BEST OF MY KNOWLEDGE AND BELIEF AND IN ACCORDANCE WITH THE APPLICABLE SECTIONS OF CHAPTER AE-7 OF THE WISCONSIN ADMINISTRATIVE CODE AND THE WISCONSIN STATUTES.

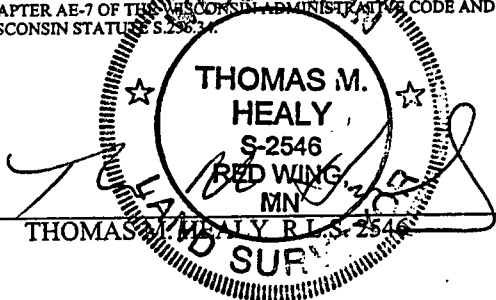

BEARINGS: UTM (NAD 83)
ZONE 16 COORDINATES

SCALE: 1" = 500'

REVISION:

SEC. 35 T 36 N R 13 E

CITY OF: LINCOLN
TWP.

FOREST CO., WI.

LEGEND

- = FOUND AS NOTED
- = SET 3/4" REBAR w/3" ALUMINUM CAP



COLEMAN ENGINEERING COMPANY
ENGINEERING-SURVEYING-GEOTECHNICAL
635 CIRCLE DRIVE
IRON MOUNTAIN, MICHIGAN 49801
PHONE: (906) 774-3440 FAX: (906) 774-7776
E-MAIL: ironmountain@coleman-engineering.com

DRAWN: TGB

FB# 364

PG: 1-2, 4-7

DATE: 11-17-05

SHEET 1 OF 2

JOB: S-05363-35-36-13