

**PLAT OF SURVEY**  
 FOR CAMP FIVE MUSEUM FOUNDATION INC.  
 PART OF THE WEST LINE OF SECTION 25,  
 T36N, R14E, TOWN OF LAONA, FOREST COUNTY  
 WISCONSIN

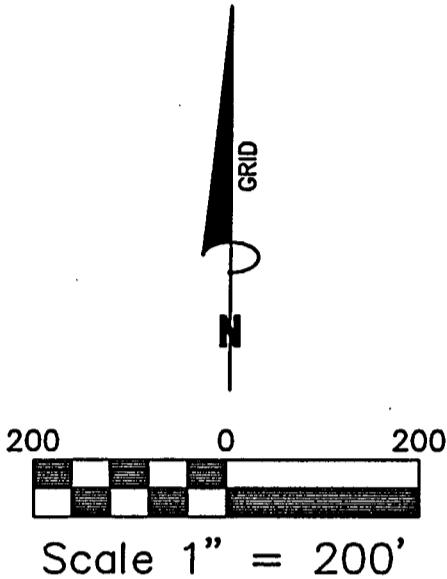

Section 23 24  
 Corner 26 25

5187.11'

2593.55'

SCATTERED

RICE LAKE

(See Corner Certificate  
 on File at Register  
 of Deeds Office)

1/4 Corner

1537.97'

BRIDGE

RAILROAD TRACK

HERITAGE ACRES INC.

SECTION 26  
 T36N - R14E

WISCONSIN TIMBER  
 ASSOC. LTD. PRTSHP.

CONNOR  
 FARM  
 ROAD

N 02°35'22" W  
 SECTION LINE

647.69'

70.18'

337.72'

GAS PIPELINE

2593.56'

SECTION 25  
 T36N - R14E

CAMP FIVE MUSEUM  
 FOUNDATION INC.

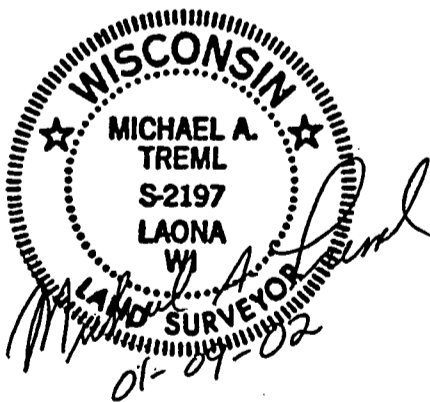

Section 26 25  
 Corner 35 36

SEC. 25  
 SEC. 36

S.T.H. "8"

**SURVEYOR'S CERTIFICATE:**

I, Michael A. Tremi, Registered Land Surveyor, HEREBY certify that by the order of Catherine Dellin: I have surveyed and mapped the hereon described and depicted Section Line and the within map is a true and correct representation of said line surveyed to the best of my knowledge and belief.

**FOREST CO SURVEYOR**  
 FILE # 36/425-20020109  
 DATE \_\_\_\_\_ BY \_\_\_\_\_

DATE: JANUARY 09, 2002

DWG. NO.: 235-02

- LEGEND:**
- EXISTING U.S.F.S. 2" DIA. ALUMINUM MON.
  - EXISTING BRASS CAPPED CONCRETE MON.
  - SET 2" DIA. FOREST COUNTY ALUMINUM MON.
  - SET 3/4" DIA. X 96" IRON PIPE
  - SET 3/4" X 24" REBAR

SHT. NO.

1 OF 1

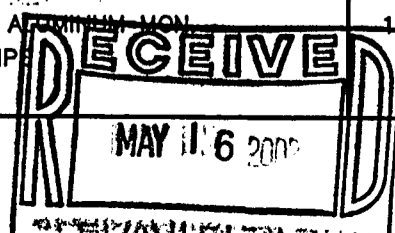

85-36-14

**PLAT OF SURVEY**  
 FOR CAMP FIVE MUSEUM FOUNDATION INC.  
 PART OF THE WEST LINE OF SECTION 25,  
 T36N, R14E, TOWN OF LAONA, FOREST COUNTY  
 WISCONSIN

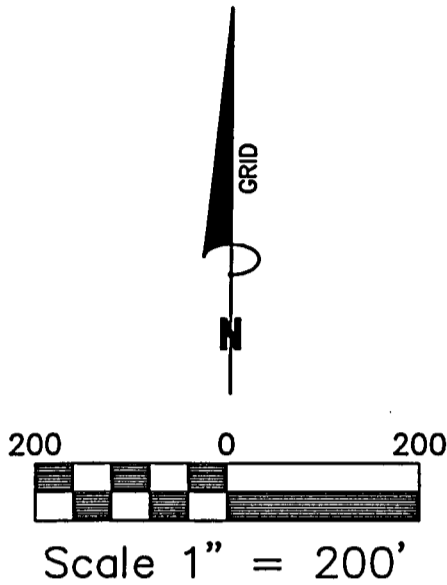

Section 23 24  
 Corner 26 25

5187.11'

2593.55'

SCATTERED

RICE LAKE

(See Corner Certificate  
 on File at Register  
 of Deeds Office)

1/4 Corner

1537.97'

BRIDGE

RAILROAD TRACK

HERITAGE ACRES INC.

SECTION 26  
 T36N - R14E

WISCONSIN TIMBER  
 ASSOC. LTD. PRTSHP.

RAT RIVER

CONNOR

FARM  
 ROAD

N 02°35'22" W  
 SECTION LINE

70.18'

337.72'

GAS PIPELINE

2593.56'

SECTION 25  
 T36N - R14E

CAMP FIVE MUSEUM  
 FOUNDATION INC.

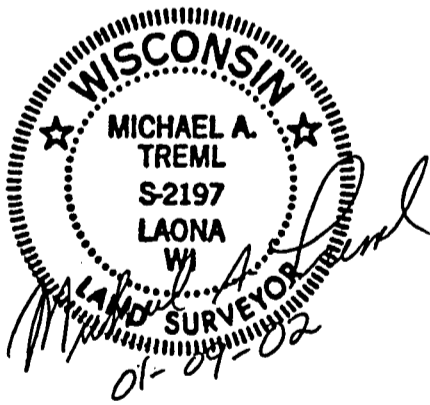

Section 26 25  
 Corner 35 36

SEC. 25  
 SEC. 36

S.T.H. "8"

**SURVEYOR'S CERTIFICATE:**

I, Michael A. Tremi, Registered Land Surveyor, HEREBY certify that by the order of Catherine Dellin: I have surveyed and mapped the hereon described and depicted Section Line and the within map is a true and correct representation of said line surveyed to the best of my knowledge and belief.

**FOREST CO SURVEYOR**

FILE # 361425-20020109

DATE \_\_\_\_\_ BY \_\_\_\_\_

DATE: JANUARY 09, 2002

DWG. NO.: 235-02

- LEGEND:
- EXISTING U.S.F.S. 2" DIA. ALUMINUM MON.
  - EXISTING BRASS CAPPED CONCRETE MON.
  - ⊠ SET 2" DIA. FOREST COUNTY ALUMINUM MON.
  - ⊙ SET 3/4" DIA. X 96" IRON PIPE
  - SET 3/4" X 24" REBAR

SHT. NO.

1 OF 1