

KIM H PRITZLAFF, RLS
 HARRY (JESS) SMITH, RLS
 Job No. 06-4613
 Dwg. No. 4613grobe



aaron
 associates, inc.
 Registered Wisconsin Land Surveyors

5830 DONEGAL LANE
 OCONTO FALLS, WI 54154
 920-846-8264

PLAT OF SURVEY

ALL OF THE SOUTHWEST QUARTER OF THE SOUTHWEST QUARTER AND ALL OF THE SOUTHEAST QUARTER OF THE SOUTHWEST QUARTER OF SECTION 24 AND ALL OF THE NORTHWEST QUARTER OF THE NORTHWEST QUARTER OF SECTION 25, T36N, R14E, TOWN OF LAONA, FOREST COUNTY, WISCONSIN.

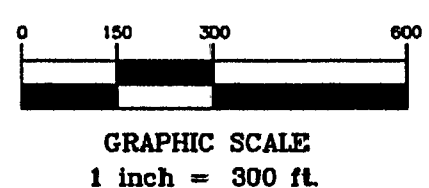
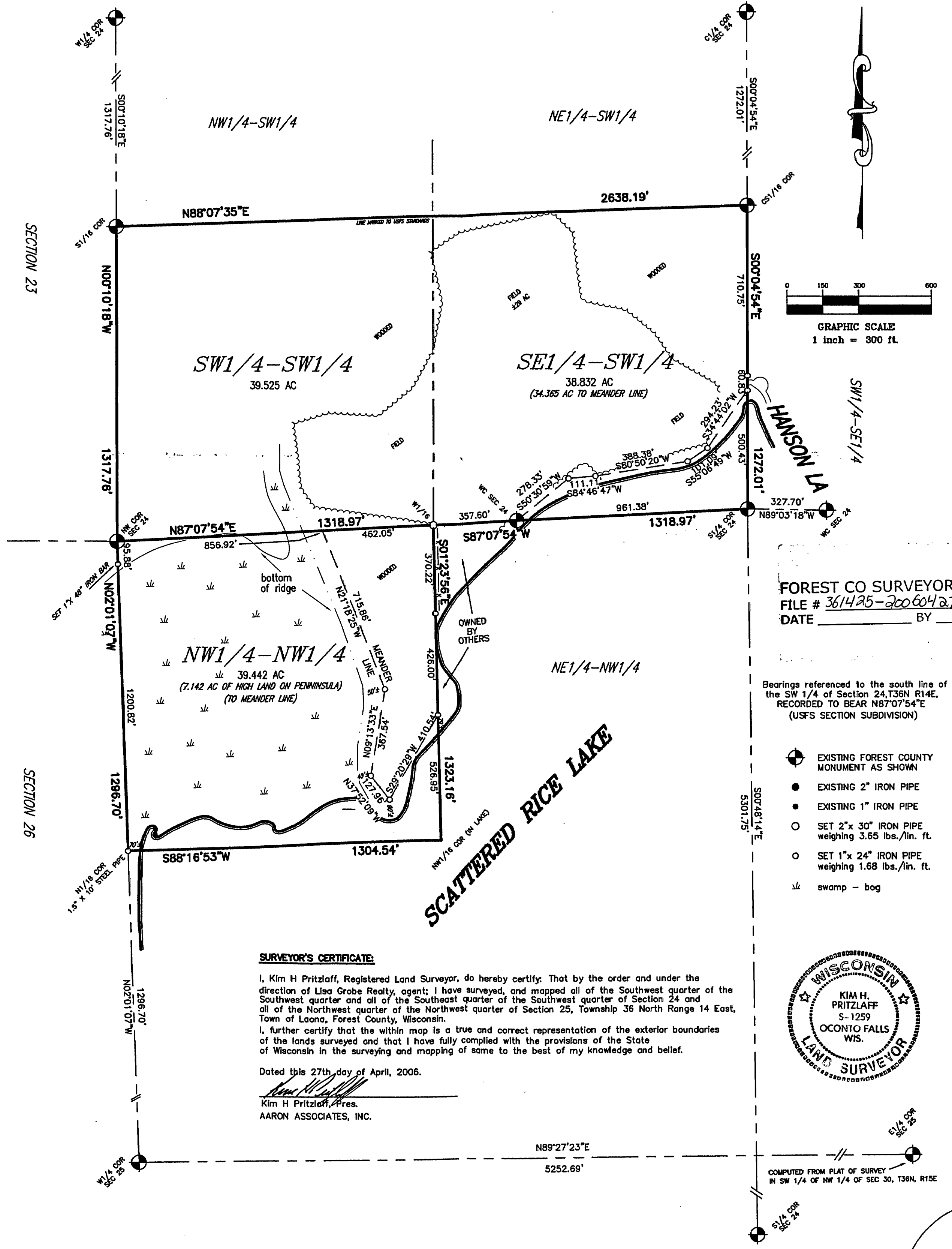

FOREST CO SURVEYOR
 FILE # 361425-20060427
 DATE _____ BY _____

Bearings referenced to the south line of the SW 1/4 of Section 24, T36N R14E, RECORDED TO BEAR N87°07'54\"/>

- EXISTING FOREST COUNTY MONUMENT AS SHOWN
- EXISTING 2\"/>



SURVEYOR'S CERTIFICATE:

I, Kim H Pritzlaff, Registered Land Surveyor, do hereby certify. That by the order and under the direction of Lisa Grobe Realty, agent; I have surveyed, and mapped all of the Southwest quarter of the Southwest quarter and all of the Southeast quarter of the Southwest quarter of Section 24 and all of the Northwest quarter of the Northwest quarter of Section 25, Township 36 North Range 14 East, Town of Laona, Forest County, Wisconsin.
 I, further certify that the within map is a true and correct representation of the exterior boundaries of the lands surveyed and that I have fully complied with the provisions of the State of Wisconsin in the surveying and mapping of same to the best of my knowledge and belief.

Dated this 27th day of April, 2006.

Kim H Pritzlaff
 Kim H Pritzlaff, Pres.
 AARON ASSOCIATES, INC.

COMPUTED FROM PLAT OF SURVEY IN SW 1/4 OF NW 1/4 OF SEC 30, T36N, R15E

95-36-14

*