

S26 T36N R14E

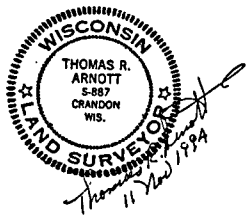
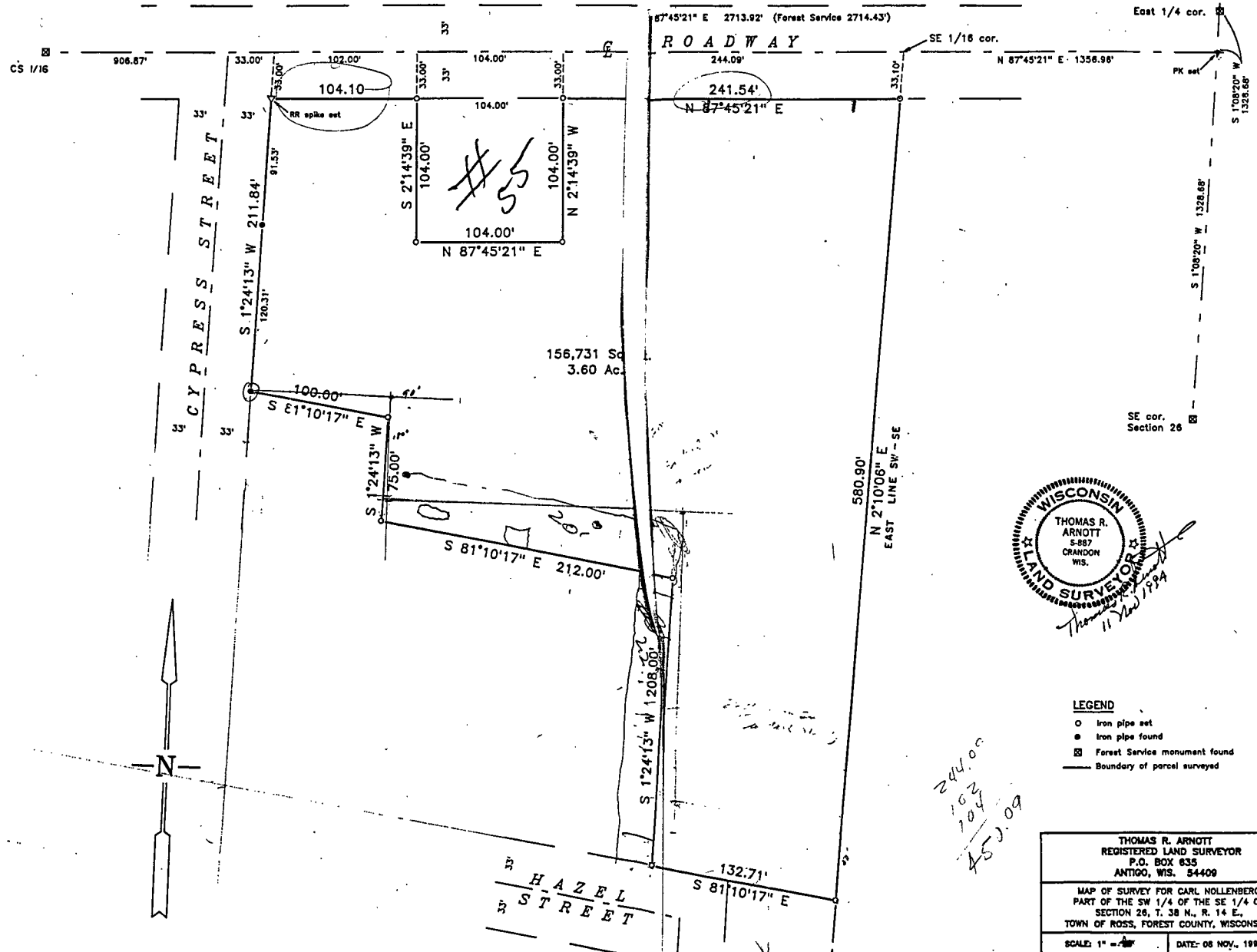

- LEGEND**
- Iron pipe set
  - Iron pipe found
  - Forest Service monument found
  - Boundary of parcel surveyed

THOMAS R. ARNOTT  
 REGISTERED LAND SURVEYOR  
 P.O. BOX 635  
 ANTIGO, WIS. 54409

MAP OF SURVEY FOR CARL NOLLENBERG  
 PART OF THE SW 1/4 OF THE SE 1/4 OF  
 SECTION 26, T. 36 N., R. 14 E.,  
 TOWN OF ROSS, FOREST COUNTY, WISCONSIN.

SCALE: 1" = 40'      DATE: 08 NOV., 1994

244.09  
 104.00  
 104.00  
 450.09

**FOREST CO SURVEYOR**  
 FILE # 361426-1994111  
 DATE \_\_\_\_\_ BY \_\_\_\_\_