

RECEIVED

OCT 24 22

CO. TREASURER

Lot 1 of certified survey map recorded in Vol. 7 of CSMs on Page 150 as document No. 190542, being a part of Government Lot 2, Section 30, Township 36 North, Range 14 East, Town of Laona, Forest County, Wisconsin

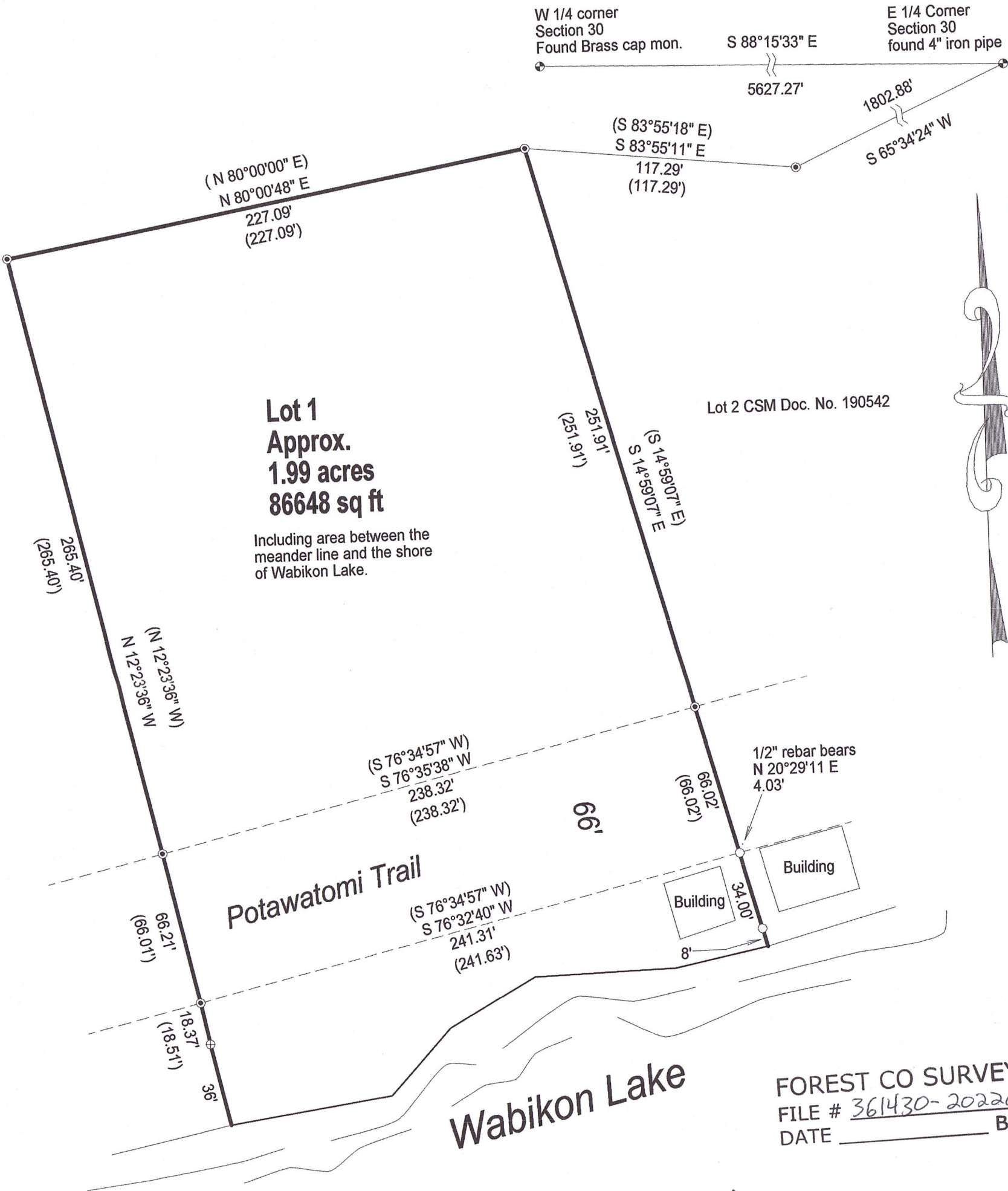

Bearings referenced to the West line of Lot 1, previously recorded as N 12°23'36\"/>

FOREST CO SURVEYOR
FILE # 361430-20220920
DATE _____ BY _____

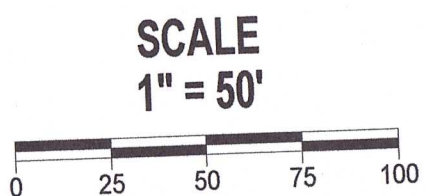
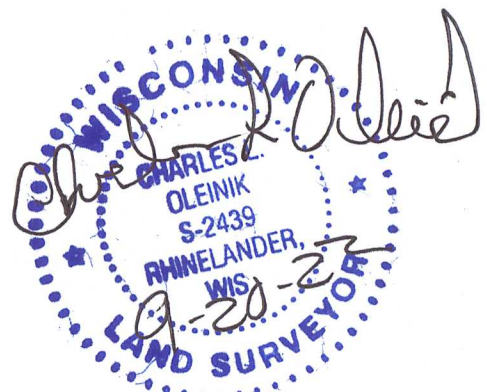

- LEGEND**
- Set 1" X 24" Iron Pipe Weighing min. 1.13 lb./lin.ft.
 - Found 3/4" Iron Rod
 - ⊕ Found 1 1/2" Iron Pipe
 - △ Calculated Position
 - () Recorded as
 - ⊙ Found PLS Corner Monument as described

I, Charles L. Oleinik, Professional Land Surveyor in the State of Wisconsin, hereby certify: that I have surveyed and mapped the parcel shown hereon; that said survey and map are correct to the best of my knowledge and belief; that I have complied with the applicable requirements of Chapter A-E 7 of Wisconsin Administrative Code in completion thereof.

Charles L. Oleinik 9-20-22
Date
Charles L. Oleinik, PLS

NORTH COAST SURVEYING
1715 MELODY LANE
RHINELANDER, WI 54501
715-490-0892
NORTHCOASTSURVEYING.COM

Boundary Survey for:
John & Cheryl Aschenbrenner

Drawing #	Date	Drafted by
2237	9/20/2022	CLO

18-1588