

RESURVEY

LANDS BEING LOT 2 OF CSM
RECORDED IN VOL. 7 OF CERTIFIED
SURVEYS ON PAGE 150 AS
DOCUMENT NUMBER 190542, BEING
PART OF GOVERNMENT LOT 2,
SECTION 30, TOWNSHIP 36 NORTH,
RANGE 14 EAST, TOWN OF LAONA,
FOREST COUNTY, WISCONSIN
DESCRIBED IN DOCUMENT #209671

SURVEYOR'S CERTIFICATE

That this Map is a true and correct representation of the exterior
boundaries of lands surveyed, and that I have fully complied with
Chapter A-E 7 of the Wisconsin Administrative Code, to the best
of my knowledge and belief.

WISCONSIN

JAMES E. ANDERSON

S-3127

CRANDON, WI

DATE

SEPTEMBER 25, 2022

James E. Anderson, S-3127

LAND SURVEYOR

BEARINGS ARE REFERENCED TO
WISCONSIN COUNTY COORDINATE
REFERENCE SYSTEM - FOREST
COUNTY ZONE WITH THE EAST LINE
OF LOT 2 OF CSM MEASURED TO
BEAR S14°23'04"E

0'

50'

100'

LEGEND

Monument sizes = outside diameter measurements.

- 3/4" DIAMETER IRON ROD, FOUND
- ⊙ IRON PIPE, FOUND AS NOTED
- △ COMPUTED POSITION, NOT SET
- ✓ FENCE POST, SET
- () PREVIOUSLY RECORD DATA
- ℄ CENTER LINE
- R/W RIGHT-OF-WAY LINE
- VOL. VOLUME
- PG. PAGE
- CSM CERTIFIED SURVEY MAP

FOREST CO SURVEYOR

FILE # 361430-26220925

DATE 11/16/2023 BY JEA

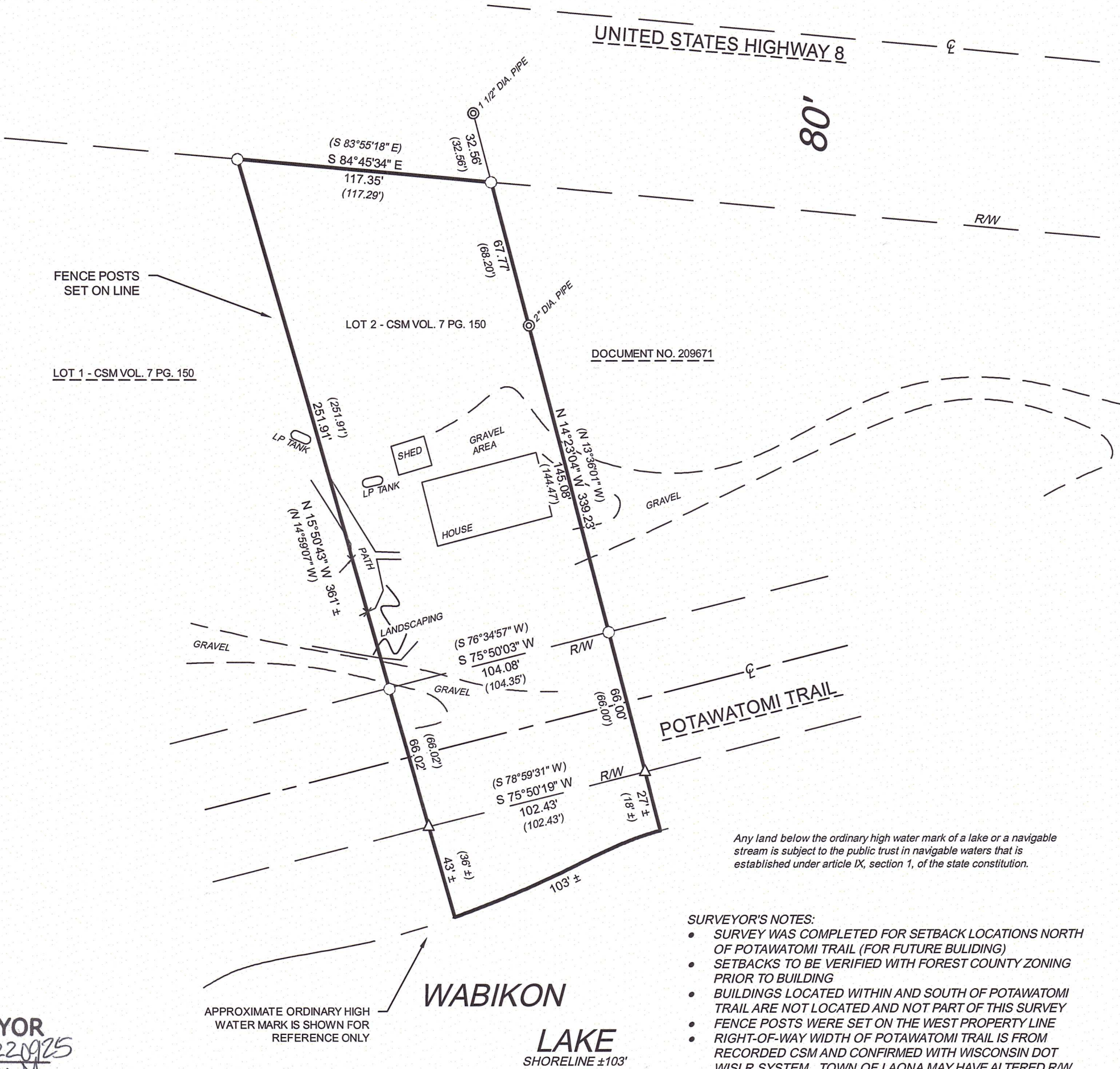

SURVEYOR'S NOTES:

- SURVEY WAS COMPLETED FOR SETBACK LOCATIONS NORTH OF POTAWATOMI TRAIL (FOR FUTURE BUILDING)
- SETBACKS TO BE VERIFIED WITH FOREST COUNTY ZONING PRIOR TO BUILDING
- BUILDINGS LOCATED WITHIN AND SOUTH OF POTAWATOMI TRAIL ARE NOT LOCATED AND NOT PART OF THIS SURVEY
- FENCE POSTS WERE SET ON THE WEST PROPERTY LINE
- RIGHT-OF-WAY WIDTH OF POTAWATOMI TRAIL IS FROM RECORDED CSM AND CONFIRMED WITH WISCONSIN DOT WISLR SYSTEM. TOWN OF LAONA MAY HAVE ALTERED R/W WIDTH BUT CANNOT BE CONFIRMED AT THIS TIME.

PROJECT: 2022-45

DRAWN BY: JEA

CHECKED BY: JLD

FIELDWORK COMPLETED: 09/2022

SHEET: 1 OF 1

CLIENT:

SUSAN PIACENZA

6990 POTAWATOMI ROAD

LAONA, WI

RESURVEY

4327 COLE ROAD

CRANDON, WI 54520

715.784.3485

cardinal.north@outlook.com

cardinal North, LLC

ENGINEERING | SURVEYING | DRONE