



preliminary plat

SILVER WEST

A subdivision located in the NE 1/4 SE 1/4, Section 34, T36 N, R14 E,
Town of Laona, Forest County, Wisconsin

Surveyor: Keith R. Vreeland, V&M Inc., 122 8th St So, Wis. Rapids, Wis. 54494
Owner: Connor Forest Industries, % Robert Kolbe 100 Mill St, Laona, Wis. 54541
Approving Authorities: Forest County Planning Agency; Town of Laona
Objecting Authorities: Director, Local & Regional Planning, Dept. of Local Affairs & Development
Division of Health, Dept. of Health & Social Services.

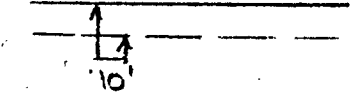
LEGEND

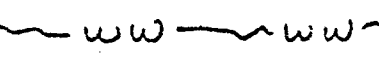
-  = slopes, 15% and over
-  = utility easement
-  = Soil Boring test site
-  = 3 ft Water Table Line
-  = 6 ft. Water Table Line

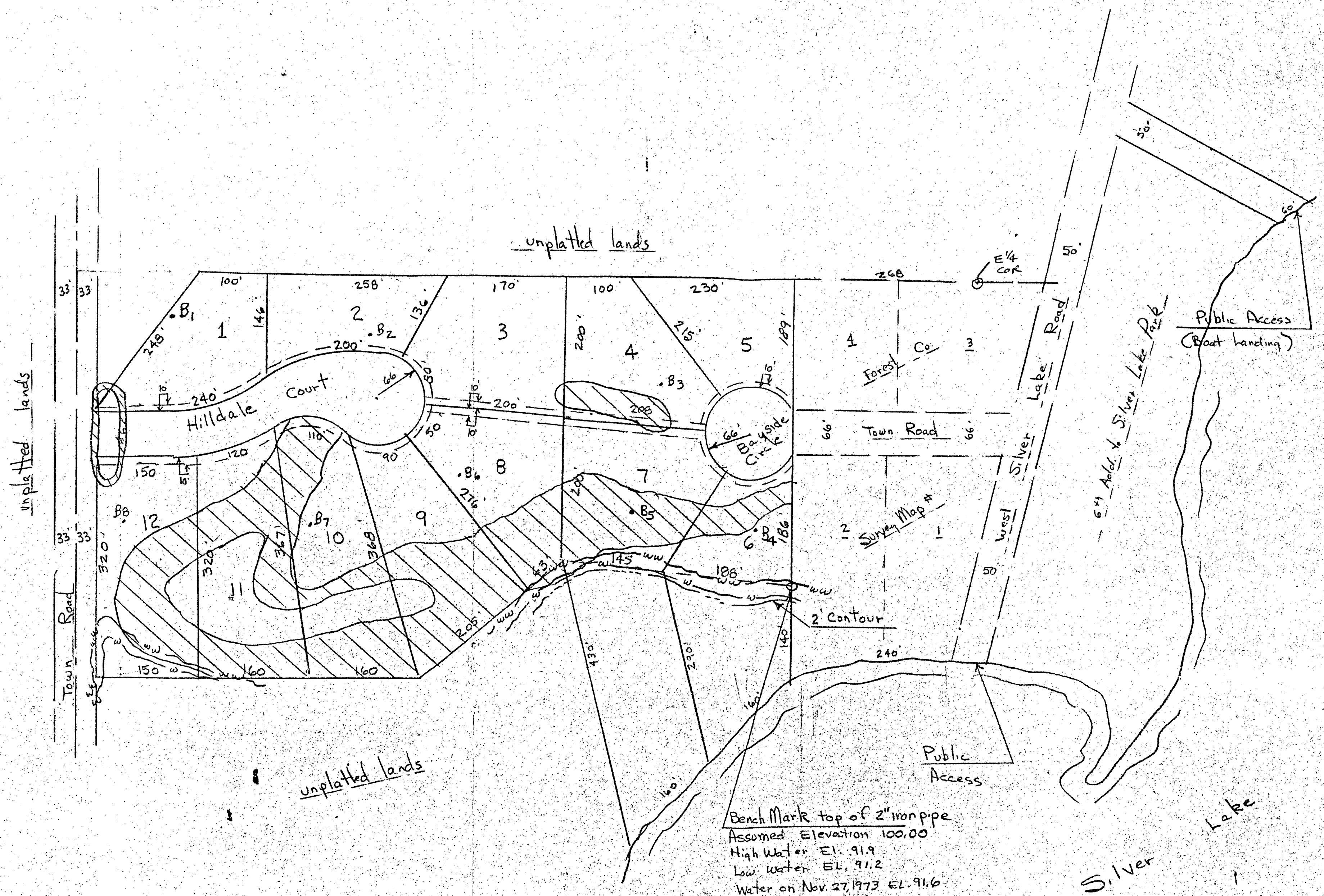
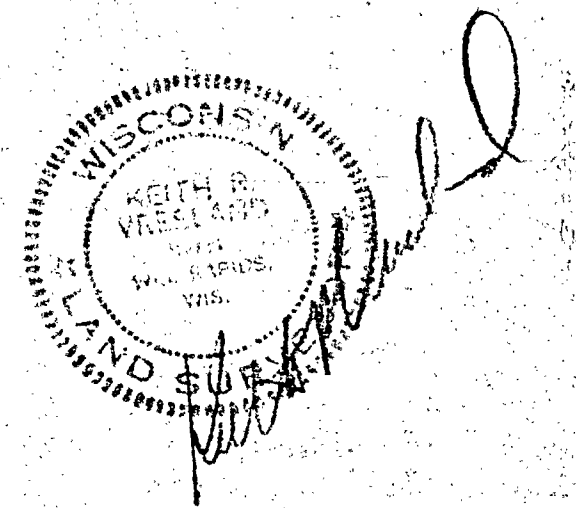

Bench Mark top of 2" iron pipe
Assumed Elevation 100.00
High Water El. 91.9
Low Water El. 91.2
Water on Nov. 27, 1973 El. 91.6

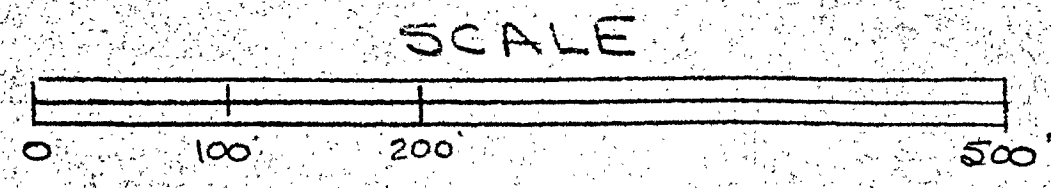
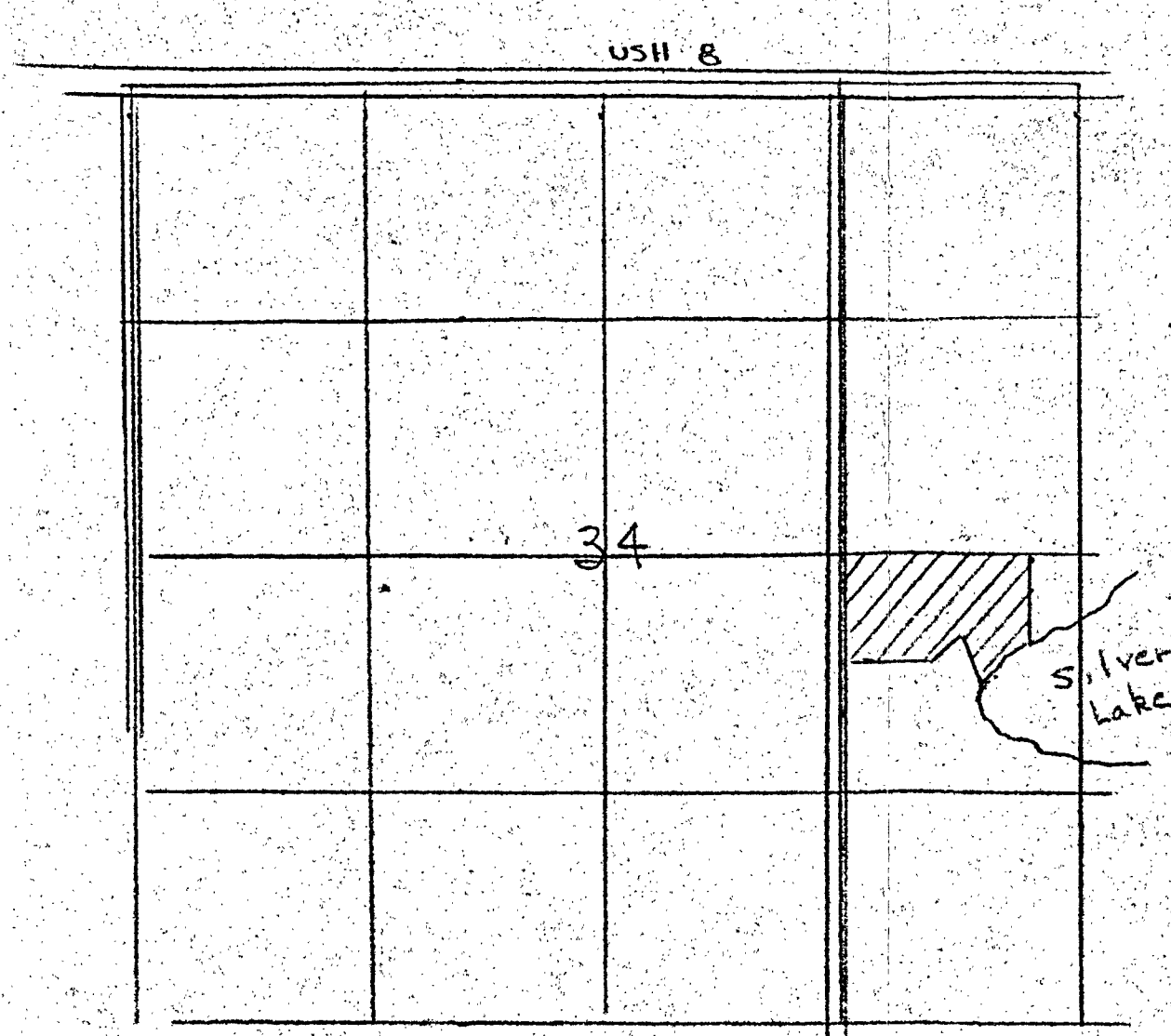

I hereby certify that no land slopes exceed 15%, except where shown, to the best of my knowledge and belief.
Keith R. Vreeland
11-23-73

FOREST CO SURVEYOR
FILE # 36434-1973/23
DATE BY

Silver West		
SCALE: 1" = 100'	APPROVED BY:	DRAWN BY: REV
DATE: 11-73		REVISED:
for Connor Forest Industries		
by V&M Inc., Wis. Rapids, Wis.		
DRAWING NUMBER		