

PLAT OF SURVEY for WILLIAM SYMES JR ET AL

PART OF THE
 NW 1/4 - NW 1/4, SECTION 34,
 T36N - R14E, TOWN OF LAONA,
 FOREST COUNTY, WISCONSIN

FOREST COUNTY SURVEYOR
 FILE # 361434-20150818
 DATE _____ BY _____

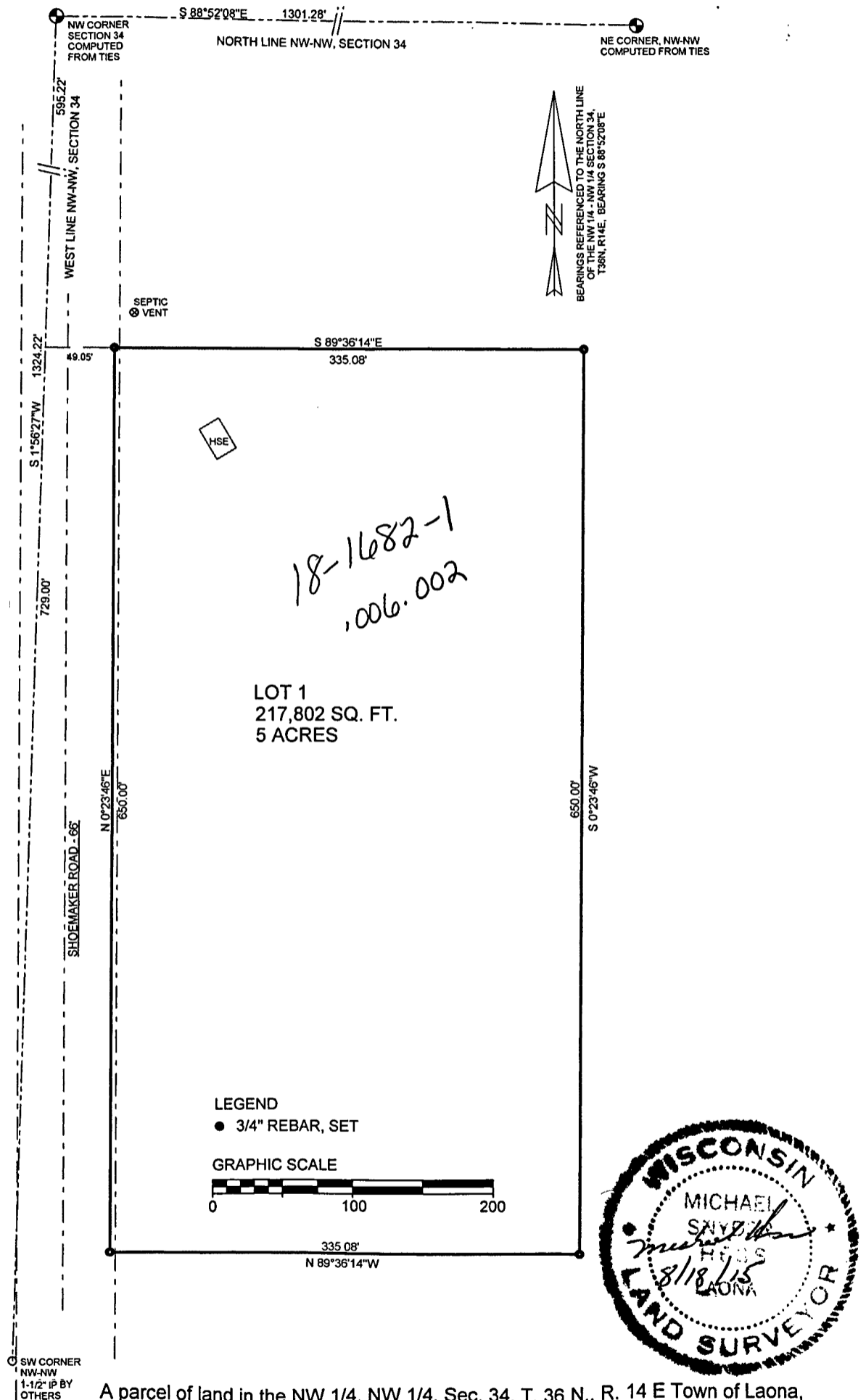

A parcel of land in the NW 1/4, NW 1/4, Sec. 34, T. 36 N., R. 14 E Town of Laona, Forest County Wis. to wit: Beginning at the North West Corner of said NW 1/4, NW 1/4 Sec. 34 E., T. 36 N., R. 14 E., thence South 1 degree 56 minutes 27 seconds West 595.22 feet, thence South 89 degrees 36 minutes 14 seconds West 49.05 feet to the POINT OF BEGINNING of the parcel to be described, thence continuing South 89 degrees 36 minutes 14 seconds West 335.08 feet, thence South 0 degrees 23 minutes 46 seconds West 650.00 feet, thence North 89 degrees 36 minutes 14 seconds West 335.08 feet, thence North 0 degrees 23 minutes 46 seconds East 650.00 feet to point of beginning
 Said parcel contains 5 acres

Part of 18-1682