

# Plat of Survey

Lots 51 and 52 of the Fourth Addition to Silver Lake Park, being part of Government Lot 2, Section 34, Town 36 North, Range 14 East, Town of Laona, Forest County, Wisconsin

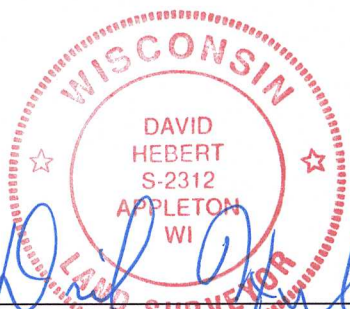

**RECEIVED**  
SEP 17 21  
CO. TREASURER

I, David Hebert, PLS, do hereby certify that this plat of survey complies with Chapter A-E7 and is correct to the best of my knowledge and belief.

### LEGEND

- = Set 3/4" x 18" iron rebar  
Wt. = 1,502 lbs/lf
- = Found 3/4" iron rod
- ⊙ = Found 1" iron pipe  
unless specified otherwise
- = Recorded as

**FOREST CO SURVEYOR**  
 FILE # 361434-20210824  
 DATE \_\_\_\_\_ BY \_\_\_\_\_

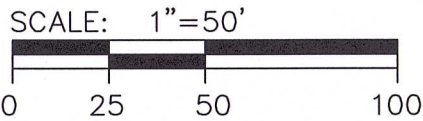
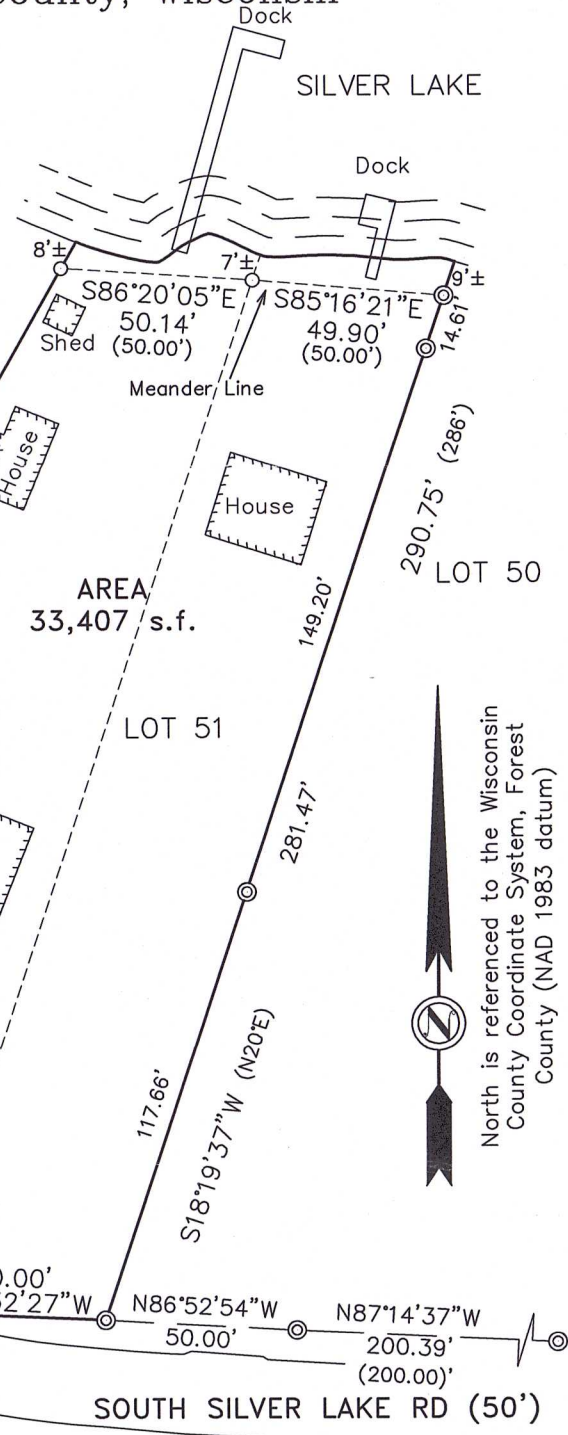

<p> <b>Hebert Associates, Inc.</b>  <b>Land Surveying</b>          1110 W. Wisconsin Ave. Appleton, WI 54914          920-734-8373          Fax: 920-734-3968       </p>	FOR: <b>Lori Locy</b> 1700 W. Northland Ave Appleton, WI. 54914	DATE: 8-24-21 DRAFTED BY: A.S. SCALE: 1"=50' DRAWING NUMBER: <b>21053A01</b>

FC, 361434-20210824 2/17/21