

CERTIFIED SURVEY PLAT

Sheet 1 of 2

FOR EVELYN MEINECKE

Lots 3, 4 and 5 of the Original Plat of Silver Lake Park and Lot 2A of this plat being part of Government Lot 3 of Section 35, Township 36 North, Range 14 East, Fourth Principal Meridian, Forest County, State of Wisconsin

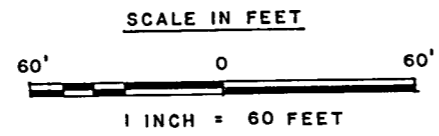
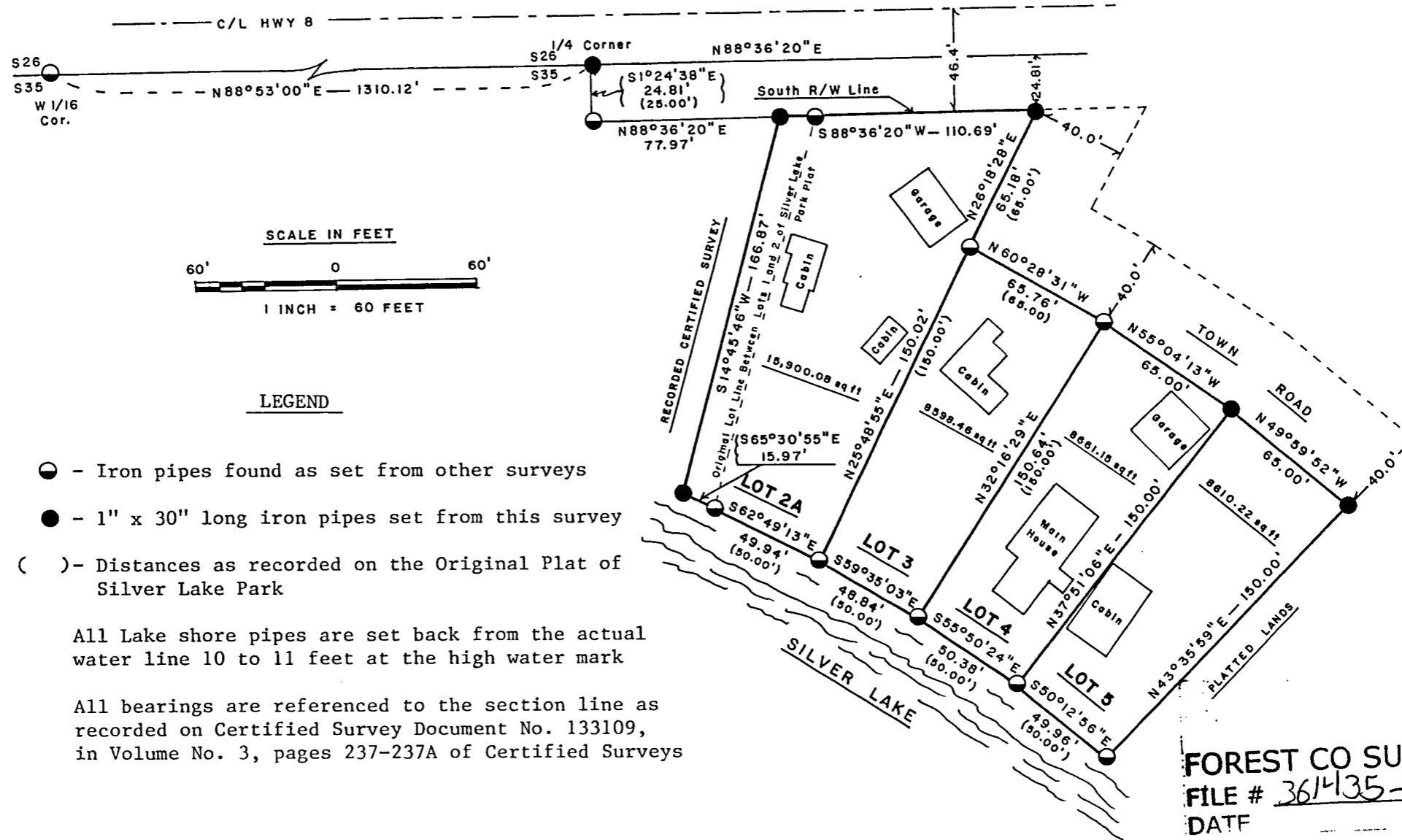

LEGEND

- - Iron pipes found as set from other surveys
- - 1" x 30" long iron pipes set from this survey
- () - Distances as recorded on the Original Plat of Silver Lake Park

All Lake shore pipes are set back from the actual water line 10 to 11 feet at the high water mark

All bearings are referenced to the section line as recorded on Certified Survey Document No. 133109, in Volume No. 3, pages 237-237A of Certified Surveys

FOREST CO SURVEYOR
 FILE # 361435-00000000
 DATE _____ RV _____

FORM NO. 985-A

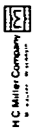

Stock No. 26273

CERTIFIED SURVEY PLAT

Sheet 1 of 2

FOR EVELYN MEINECKE

A Parcel of Land in Government Lot 2 and Government Lot 3 of Section 35,
Township 36 North, Range 14 East, Fourth Principal Meridian,
Forest County, State of Wisconsin

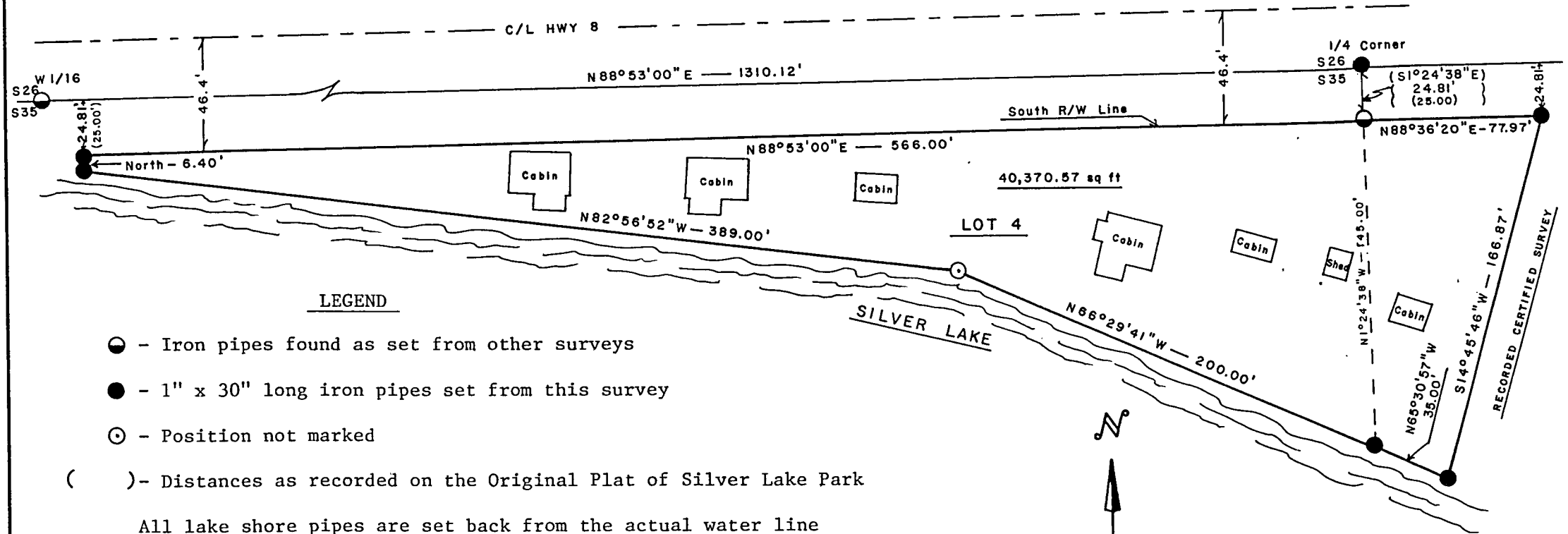
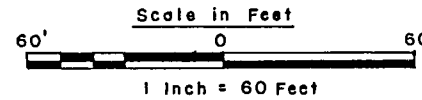

LEGEND

- - Iron pipes found as set from other surveys
- - 1" x 30" long iron pipes set from this survey
- ⊙ - Position not marked
- () - Distances as recorded on the Original Plat of Silver Lake Park

All lake shore pipes are set back from the actual water line
10 to 11 feet at the high water mark

All bearings are referenced to the section line bearing as recorded on Certified
Survey Document No. 133109, Volume No. 3, pages 237-237A of Certified Surveys

This Parcel shall not be subdivided into substandard unbuildable lots

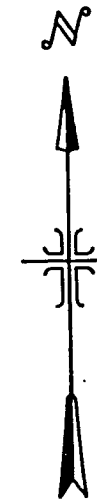

FOREST CO SURVEYOR
FILE # 361435 - 00000000
DATE _____ BY _____

FORM NO. 985-A

H. C. Miller Company

Stock No. 26273