

Third Addition To SILVER LAKE PARK  
 A PART OF LOT 6, 7, and 8, Sec 35, TOWN 36 NORTH RANGE 14 EAST  
 LAONA, FOREST COUNTY, WISCONSIN.

SCALE 1. inch, 100 Feet. W. STENSONSON, Surveyor, June, 1926.

met. Sald. as of 25 June 1931  
 1-12 1/2  
 16-19 1/2  
 29-31 1/2  
 36-40 1/2

SURVEYORS CERTIFICATE.  
 I, W. STENSONSON, SURVEYOR, HEREBY CERTIFY THAT I HAVE SURVEYED AND PLATTED A PART OF GOVERNMENT LOTS 6, 7, AND 8, SEC 35 TOWN 36 NORTH RANGE 14 EAST OF THE FOURTH PRINCIPAL MERIDIAN SITUATED IN FOREST CO. STATE OF WISCONSIN AS SHOWN ON THE WITHIN MAP AND TO BE KNOWN AS THE THIRD ADDITION TO SILVER LAKE PARK. THAT THE SAID SURVEY WAS MADE BY ORDER OF SAID CONNOR LUMBER AND LAND CO. OF LAONA, WIS. OWNERS OF LAND SO SURVEYED AND PLATTED, THAT THE SAID MAP HERE ON DRAWN IS A CORRECT REPRESENTATION OF THE EXTERIOR BOUNDARIES THERE ON MADE AND THAT IN SURVEYING AND SUBDIVIDING AND PLATTING THE SAME I HAVE COMPLIED WITH THE REQUIREMENTS OF CHAPTER TWO AND THIRTY SIX OF THE LAWS OF THE STATE OF WISCONSIN AND ALL ACTS SUPPLEMENTED THERE TO.

DATED THIS FOURTEENTH DAY OF JUNE 1926  
 W. STENSONSON, Surveyor.  
 SWORN TO BEFORE ME THIS Twoday of April 1931  
 W. Stenerson, Surveyor  
 My Commission Expires August 24, 1931

OWNERS CERTIFICATE  
 WE, THE CONNOR LUMBER AND LAND CO. BY M. D. CONNOR, ITS PRESIDENT AND M. R. LUND, ITS SECRETARY DO HEREBY CERTIFY THAT WE HAVE CAUSED THE LAND DESCRIBED IN THE FOREGOING CERTIFICATE OF W. STENSONSON SURVEYOR TO BE SURVEYED AND PLATTED, AND THAT WE ARE THE OWNERS OF THE SAME.

*M. D. Connor* PRESIDENT  
*M. R. Lund* SECRETARY

WE, THE UNDESIGNED TOWN BOARD OF LAONA FOREST CO. WIS. DO HEREBY APPROVE OF THE WITH IN PLAT OF THE CONNOR LUMBER AND LAND CO. OF LAONA, WIS.

*Evelyn J. Bradle* TOWN CLERK  
*John J. Baltus* CHAIRMAN  
*Ray S. Sauer* SUPERVISOR  
*Fred A. Clark* SUPERVISOR

APPROVED BY THE WISCONSIN STATE BOARD OF HEALTH  
 THIS 29 day of May 1931  
*Frank R. ...*  
 STATE DOMESTIC SANITATION ENGINEER  
 STATE HEALTH OFFICER.

BE IT REMEMBERED THAT ON THIS 7th day of June A.D. 1930 came before me, the above named CONNOR LUMBER AND LAND CO. BY M. D. CONNOR, ITS PRESIDENT AND M. R. LUND, ITS SECRETARY WHO ARE TO ME PERSONALLY KNOWN TO BE THE PERSONS WHO ADOPTED THE ABOVE CERTIFICATE TO BE THE RECORD AND USED FOR THE PURPOSES AND USES THEREIN MENTIONED.

*M. M. McCulloch*  
 Notary Public, in and for Wood County, Wis.

FOREST CO SURVEYOR  
 FILE # 36435 - 19310407  
 DATE BY

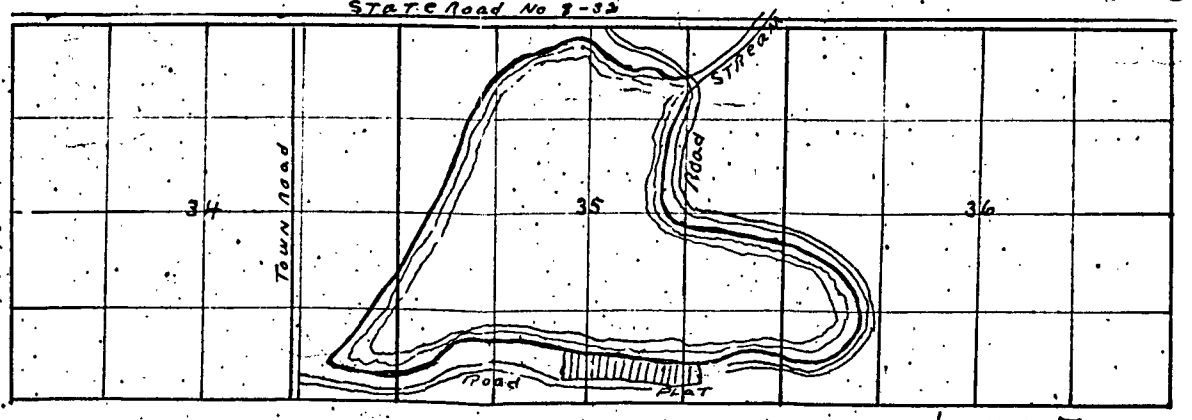
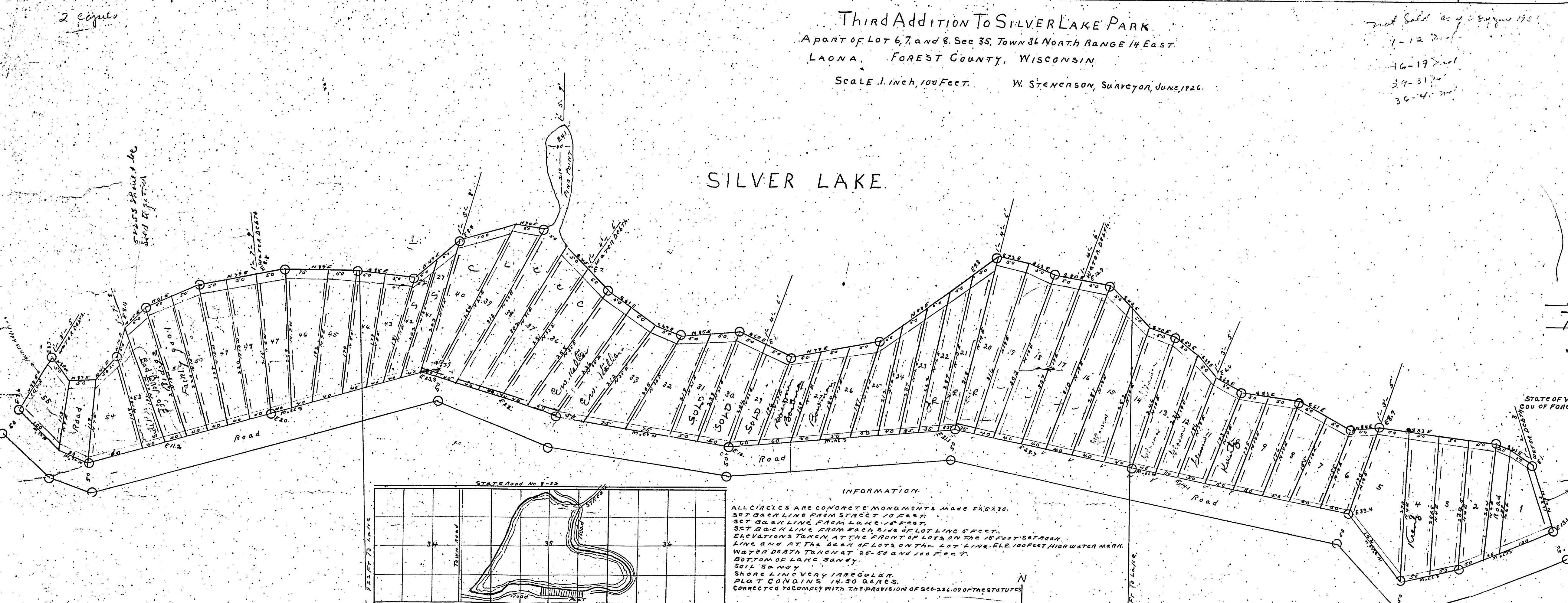

INFORMATION.  
 ALL CIRCLES ARE CONCRETE MONUMENTS MADE 6x8x30.  
 SET BACK LINE FROM STREET 10 FEET.  
 SET BACK LINE FROM LAKE 10 FEET.  
 SET BACK LINE FROM EACH SIDE OF LOT LINE 5 FEET.  
 ELEVATIONS TAKEN AT THE FRONT OF LOTS ON THE 15 FOOT SET BACK LINE AND AT THE BACK OF LOTS ON THE LOT LINE. ELE. 100 FEET HIGH WATER MARK. WATER DEPTH TAKEN AT 25-50 AND 100 FEET.  
 BOTTOM OF LAKE SANDY.  
 SOIL SANDY.  
 SHORE LINE VERY IRREGULAR.  
 PLAT CONTAINS 14.50 ACRES.  
 CORRECTED TO COMPLY WITH THE PROVISION OF SEC. 234.09 OF THE STATUTES.

LOT 8.  
 22.50 ACRES  
 46133  
 REGISTERED OFFICE  
 Forest County, Wis.  
 Received for record this 6 day  
 of JUNE A. D. 1931 at  
 11:20 o'clock A. M. and recorded  
 in Vol. 1 of Plats  
*E. Woodruff*

Sec. 35 T. 36 N. R. 14 E.  
 Sec. 2 T. 35 N. R. 14 E.

Vol. 2, 24  
 1929 FT.