

NOTE: PRINTS MADE FROM THIS MYLAR MAY NOT AGREE WITH THE RECORDED DOCUMENT

Plot No. 5
 Series No. 5
 NUMBER OF COPIES 5
 Rec'd 4-4-74

FOREST CO SURVEYOR
 FILE # 361435-1974040
 DATE _____ BY _____

ALL LINEAR MEASUREMENTS HAVE BEEN MADE TO THE NEAREST ONE HUNDRETH OF A FOOT, ALL ANGULAR MEASUREMENTS HAVE BEEN MADE TO THE NEAREST 30 SECONDS AND COMPUTED TO HALF-SECONDS.

PLAT BEARINGS REFERENCED TO THE WEST LINE OF THE NW 1/4, SEC. 36, ASSUMED BEARING N 5°55'55" E.

GOLF HILLS 1ST ADDITION

A SUBDIVISION LOCATED IN THE SW 1/4 NW 1/4 & GOV'T LOT 1 OF SECTION 36 AND GOV'T LOT 5 OF SECTION 35, ALL IN T36N, R14E, TOWN OF LAONA, FOREST COUNTY, WISCONSIN.

GOLF HILLS

LOCATION SKETCH

SCALE

LEGEND

- = 2" iron pipe, found
 - = 2" X 30" iron pipe, 3.65 lbs. per ft.
 - = 2" X 30" iron pipe, 3.65 lbs. per ft. set over 1" iron pipes, found
 - = 10' utility easement
- All other lot corners staked with 1" X 24" iron pipe, 1.13 lbs. per ft.

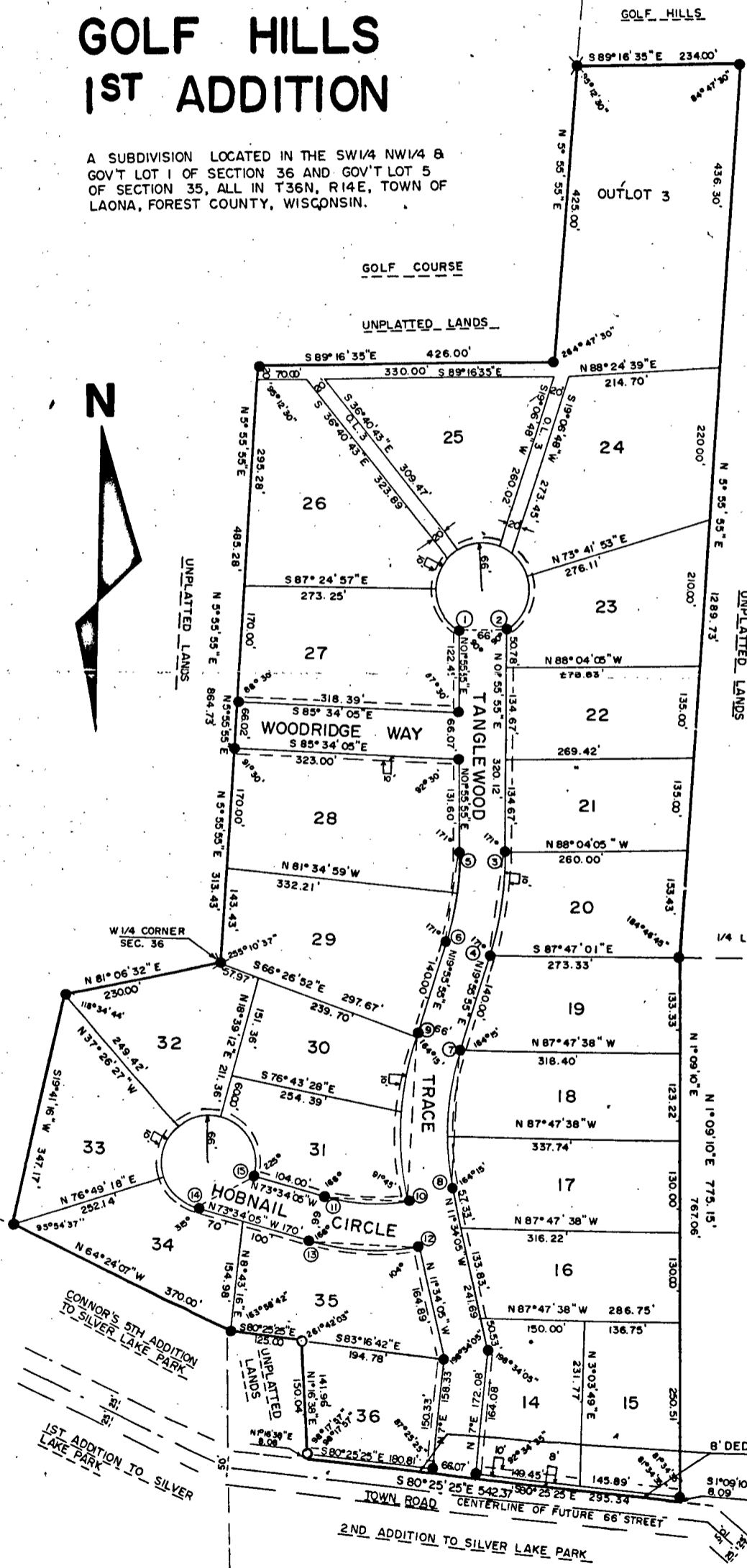
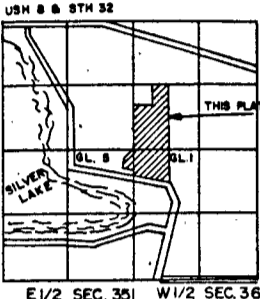

CURVE NO.	LOT NO.	RADIUS	CHORD LENGTH	CHORD BEARING	CENTRAL ANGLE	TANGENT BEARING
1-2	27	46.00'	66.00'	S 88°04'05" E	300°00'00"	N 61°55'55" E
	24	"	66.45'	N 27°11'31" W	60°39'08"	"
	24	"	50.00'	N 21°50'34.5" E	44°31'03"	"
	24	"	20.00'	N 55°19'29.5" E	17°26'17"	"
	24	"	60.00'	S 88°21'58.5" E	51°04'17"	"
	21	"	21.12'	S 52°10'27.5" E	18°21'45"	"
	21	"	35.96'	S 27°09'27" E	31°37'16"	"
	21	"	78.77'	S 25°17'33" W	73°16'44"	"
7-7	20	400.91'	153.59'	S 10°55'55" W	18°00'00"	"
7-7	28	400.91'	132.94'	S 10°55'55" W	18°00'00"	"
	28	"	61.58'	S 6°05'15" W	8°18'40"	"
	29	"	71.77'	S 15°05'15" W	9°41'20"	"
7-8	18	361.00'	127.61'	S 1°10'55" W	31°30'00"	"
	17	"	75.00'	S 10°05'43" W	19°40'21"	"
	17	"	75.00'	S 5°39'17" W	11°10'36"	"
9-10	29	430.00'	233.44'	S 4°10'55" W	31°30'00"	"
	30	"	12.77'	S 19°04'52" W	1°42'06"	"
	30	"	108.00'	S 11°00'57" W	14°25'44"	"
	31	"	115.00'	S 3°53'00" E	15°22'10"	"
10-11	31	274.00'	132.57'	N 87°34'05" W	28°00'00"	"
12-13	35	340.00'	164.51'	N 87°34'05" W	28°00'00"	"
14-15	32	66.00'	93.34'	N 61°25'55" E	270°00'00"	"
	34	"	62.86'	N 45°07'40.5" W	56°52'49"	"
	33	"	75.00'	N 17°56'08.5" E	69°14'49"	"
	32	"	61.98'	N 80°33'55.5" E	56°00'45"	"
	31	"	91.68'	S 27°29'53.5" E	87°51'37"	"

SURVEYOR'S CERTIFICATE
 I, Keith R. Vreeland, registered land surveyor, hereby certify that in full compliance with the provisions of Chapter 226 of the Wisconsin Statutes and the subdivision regulations of the Town of Laona and the County of Forest, and under the direction of Connor Forest Industries, a Wisconsin Corporation, owner of said land, I have surveyed, divided and named Golf Hills 1st Addition; and that such plat correctly represents all exterior boundaries and the subdivision of the survey; and that land is located in the SW 1/4 NW 1/4 and Gov't Lot 1, Section 36; and Gov't Lot 5, Section 35, all in T 36 N, R 14 E, Town of Laona, Forest County, Wisconsin, to wit: Beginning at the West quarter corner of Section 36, T 36 N, R 14 E; N 5°55'55" E 864.73 feet; S 87°16'35" E 126.00 feet; N 88°21'58" E 175.00 feet; S 89°16'35" E 234.00 feet; S 55°55'55" W 1289.73 feet; S 1°09'10" W 775.15 feet; N 8°05'15" W 542.37 feet; N 19°16'35" E 150.04 feet; N 80°25'25" W 125.00 feet; N 61°25'55" W 370.00 feet; N 19°16'35" E 347.17 feet; N 81°06'32" E 230.00 feet to the point of beginning.
 Dated this 1st day of April, 1974. Revised this _____ day of _____, 19____.

Keith R. Vreeland
 Keith R. Vreeland S-0931

CORPORATE OFFICERS CERTIFICATE OF DEDICATION
 Connor Forest Industries, a corporation duly organized and existing under and by virtue of the laws of the State of Wisconsin, as owner, does hereby certify that said corporation caused the land described on this plat to be surveyed, divided, named and dedicated as represented on this map. Connor Forest Industries does further certify this plat is required by S. 236.10 or S. 236.12 to be submitted to the following for approval or objection: Town of Laona; Forest County Planning Agency; Director, Bureau of Regional Planning & Community Assistance, Department of Local Affairs and Development; Division of Health, Department of Health and Social Services.

IN WITNESS WHEREOF, the said Connor Forest Industries has caused these presents to be signed by _____, its _____, and countersigned by _____, its _____, at _____, Wisconsin, and the copies hereof to be hereunto affixed on this _____ day of _____, 19____.

Connor Forest Industries: _____

STATE OF WISCONSIN)
FOREST COUNTY) SS
 Personally appeared before me this _____ day of _____, 19____, _____ of the above corporation, to me known to be the persons who executed the foregoing instrument and to me known to be the _____ and _____ of such Corporation, and acknowledged that they executed the foregoing instrument as such officers of the deed of said corporation, by its authority.

Notary Public, my commission _____

TOWN BOARD RESOLUTION
 WHEREAS the plat of Golf Hills 1st Addition in the Town of Laona, Connor Forest Industries, owner, is hereby approved by the Town Board.

Date Approved _____ Town Chairman _____ Date Signed _____
 _____ Town Chairman

I hereby certify that the foregoing is a copy of a resolution adopted by the Town Board of the Town of Laona. _____ Town Clerk

CERTIFICATE OF TOWN TREASURER
 STATE OF WISCONSIN) SS
 FOREST COUNTY)
 I, _____, being the duly elected, qualified and acting treasurer of the Town of Laona, do hereby certify that in accordance with the records in my office, there are no unpaid taxes or unpaid special assessments as of _____ on any of the lands included in the plat of Golf Hills 1st Addition. Date _____
 _____ Town Treasurer

DEDICATED FOR STREET COUNTY TREASURER'S CERTIFICATE
 STATE OF WISCONSIN) SS
 FOREST COUNTY)
 I, _____, being the duly elected, qualified and acting treasurer of the County of Forest, do hereby certify that the records in my office show no unredemmed tax sales and no unpaid special assessments as of _____ affecting the lands included in the plat of Golf Hills 1st Addition.
 Date _____ County Treasurer _____

COUNTY PLANNING AGENCY
 Received that the plat of Golf Hills 1st Addition is hereby approved by the Forest County Planning Agency. Date Approved _____ Signed By _____

There are no objections to this plat with respect to Secs. 236.15, 236.16, 236.20 and 236.21 (1) and (2), Wis. Stats., and M 65 of the Wis. Admin. Code as provided by Sec. 236.12 (6), Wis. Stats.
 Certified this 1st day of April, 1974.
George A. James
 Director, Regional Planning & Community Assistance
 Department of Local Affairs & Development



This instrument was drafted by Keith R. Vreeland