

Lot 1, Lot 2, Lot 3 and Lot 4 of Block 1 of the Sixth Addition to Silver Lake Park; and Part of Government Lot 2, all in Section 35, Township 36 North, Range 14 East, Town of Laona, Forest County, Wisconsin.

- Legend**
- existing 1 1/4" iron pipe
 - existing 1" iron pipe
 - () recorded data from the Plat of 6th Addition to Silver Lake Park

- Notes**
1. Surveyed for: Richard McDonald
4686 N. Lake Drive
Milwaukee, Wis. 53211
 2. Surveyed by: Norman A. Harrison
Fence, Wis. 54120
 3. Bearings referenced to a bearing of N 12° E along the road on the Plat of the 6th Addition to Silver Lake Park

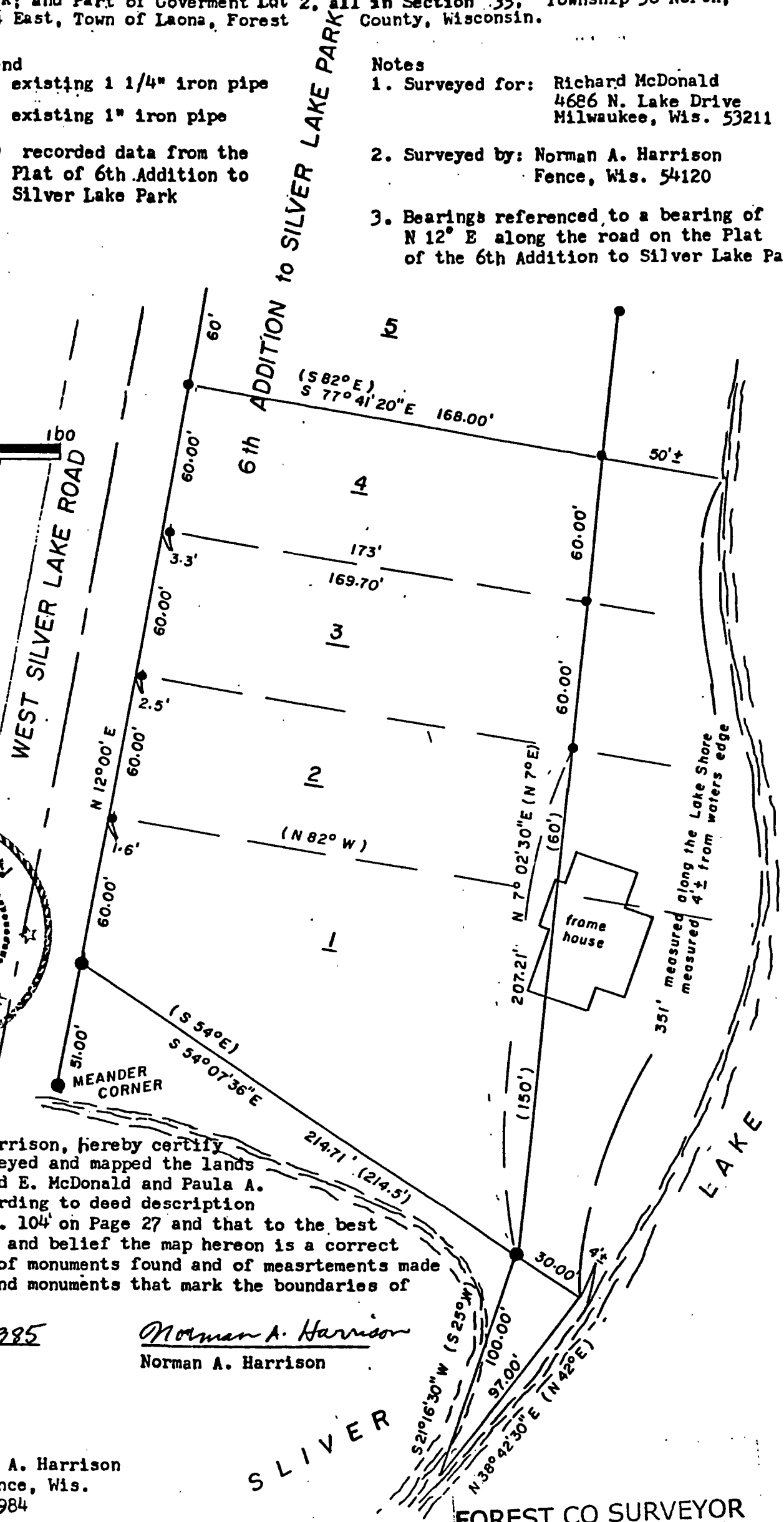
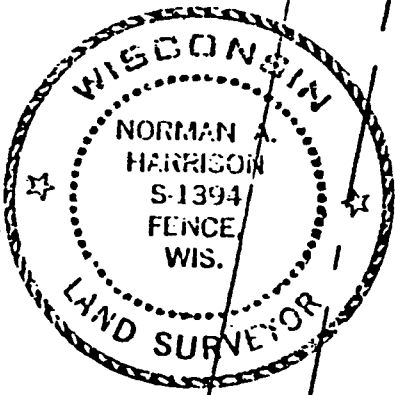
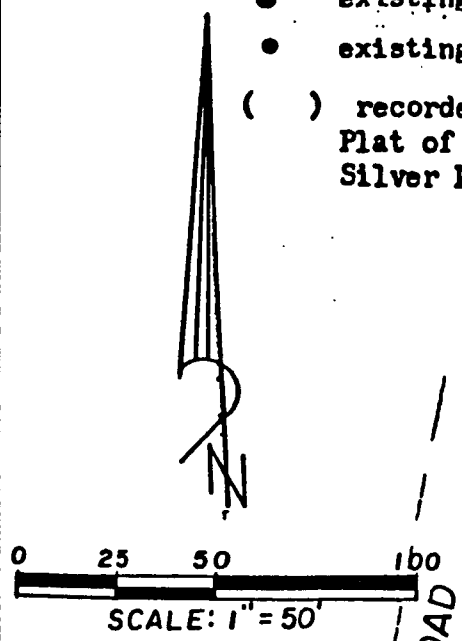

Certificate
 I, Norman A. Harrison, hereby certify that I have surveyed and mapped the lands owned by Richard E. McDonald and Paula A. McDonald according to deed description recorded in Vol. 104 on Page 27 and that to the best of my knowledge and belief the map hereon is a correct representation of monuments found and of measurements made between the found monuments that mark the boundaries of said lands.

Date Jan. 18, 1985

Norman A. Harrison
 Norman A. Harrison

prepared by: N. A. Harrison
 Fence, Wis.
 date: Dec. 3, 1984
 order no. 134
 sheet 1 of 1

FOREST CO SURVEYOR
 FILE # 361435-19850118
 DATE _____ BY _____