

FINAL SILVER LAKE PARK CONDOMINIUM

being all of
Lots 3, 4 and 5, Vol. 4CS, Page 112
in part of
Government Lot 3, Section 35
Township 36 North, Range 14 East
Laona Township
Forest County, Wisconsin

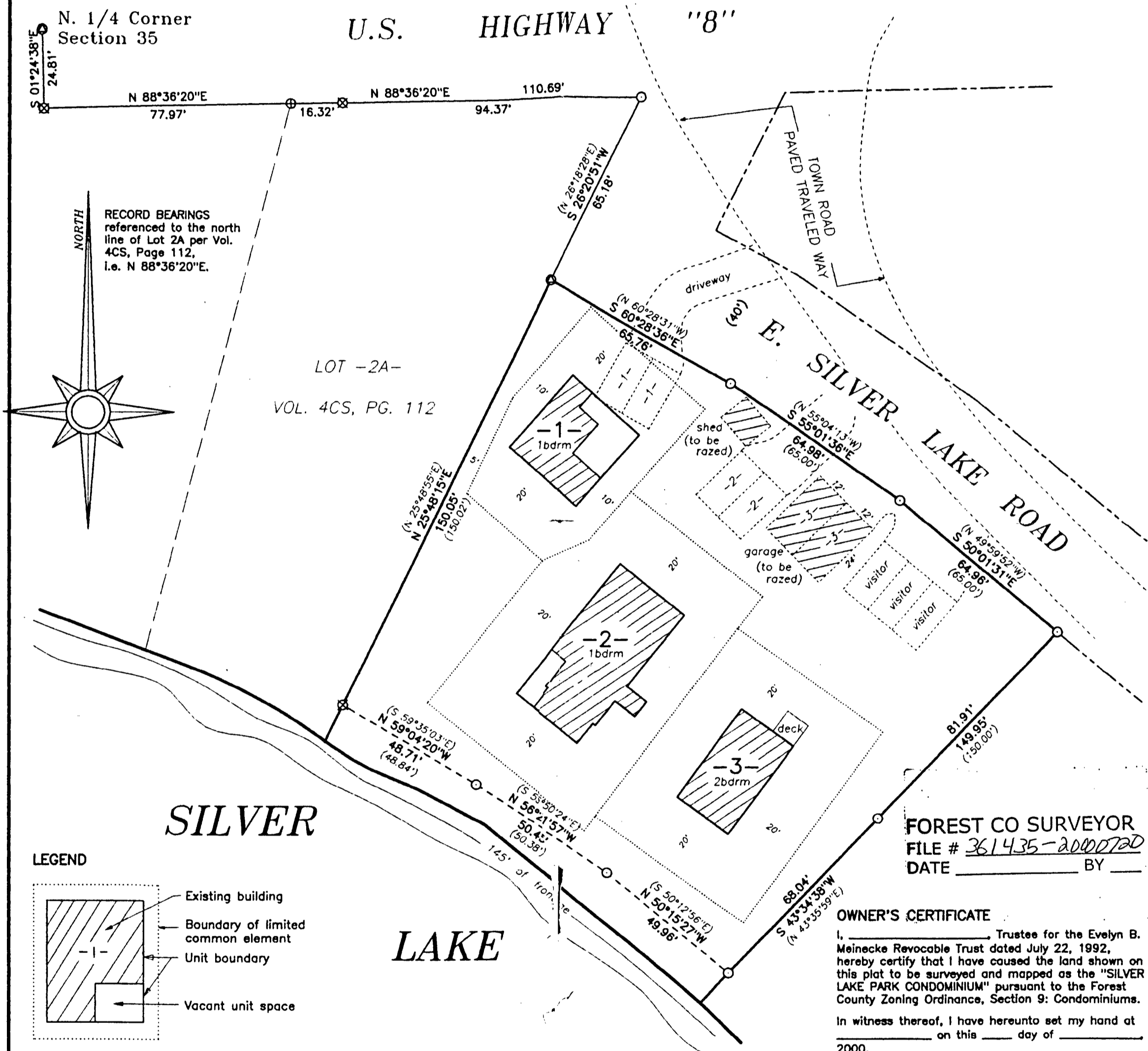

RECORD BEARINGS
referenced to the north
line of Lot 2A per Vol.
4CS, Page 112,
i.e. N 88°36'20"E.

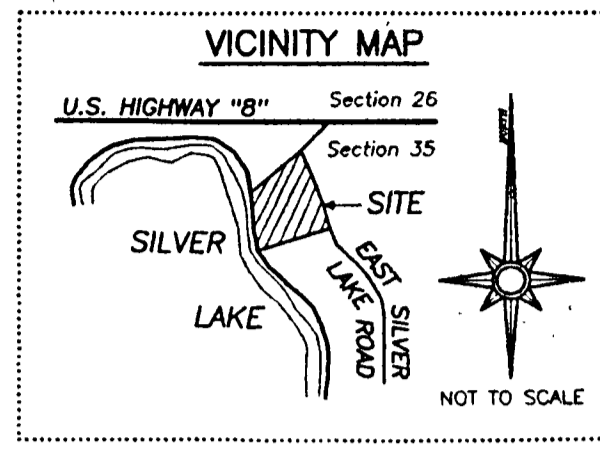
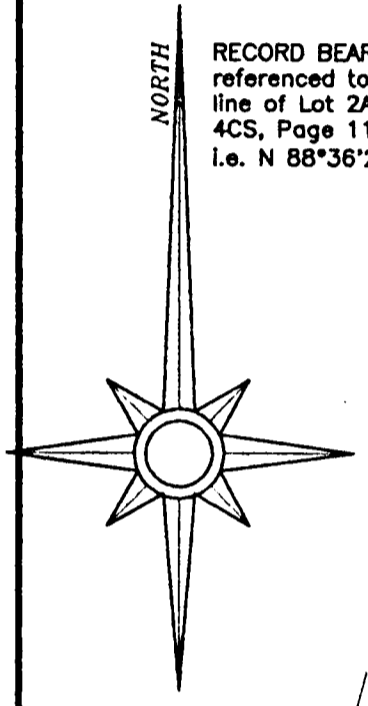

LEGEND

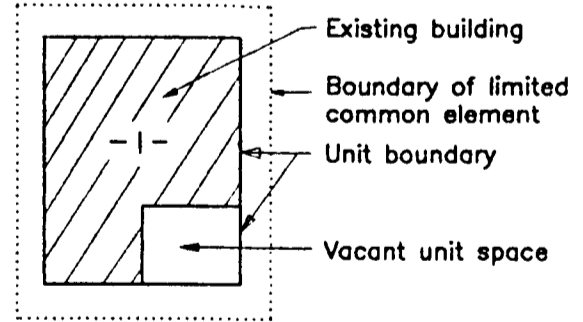

- 1- Limited Common Element for vehicular parking for the unit number indicated. (each space 10'x20' unless noted otherwise)
- 1" diameter iron pipe found
- ⊗ 2" diameter iron pipe found
- ⊙ 1-1/2" diameter iron pipe found
- ⊕ 1-1/4" diameter iron pipe found
- () record data per Vol. 4CS, Pg. 112

NOTES:

- The boundary of this condominium is a retracement of Lots 3, 4 and 5, Vol.4 of Certified Surveys, Pg. 112 & 112A.
 - The structures on this plat are served with public sewers and water systems from the Laona Sanitary District.
 - There are no wetlands on this parcel.
 - There are no slopes greater than 20% on this parcel.
- Total first floor area of existing structures = 3,299 sq.ft.
 First floor area of structures to be razed = 696 sq.ft.
 Total first floor area of remaining structures = 2,603 sq.ft. x 10
 Anticipated area required for resort conversion = 26,030 sq.ft.
 Total available area = 27,600 sq.ft.



I, Stephen J. Favorite, Registered Land Surveyor #1616 hereby certify that in compliance with the Forest County Zoning Ordinance, Section 9: Condominiums, and under the direction of Evelyn Meinecke, owner of said land; that this plat, consisting of 2 sheets, is a correct representation of "SILVER LAKE PARK CONDOMINIUM", that the identification of each unit, the location of each existing building and the location of the common elements can be determined from sheet 1 of this plat; and that the diagrammatic floor plans of each unit and its approximate dimensions and first floor area are shown on sheet 2 of this plat.

Stephen J. Favorite 7/20/00
Stephen J. Favorite, RLS #S-1616 Date

FOREST CO SURVEYOR
FILE # 361435-20000720
DATE _____ BY _____

OWNER'S CERTIFICATE

I, _____ Trustee for the Evelyn B. Meinecke Revocable Trust dated July 22, 1992, hereby certify that I have caused the land shown on this plat to be surveyed and mapped as the "SILVER LAKE PARK CONDOMINIUM" pursuant to the Forest County Zoning Ordinance, Section 9: Condominiums.
In witness thereof, I have hereunto set my hand at _____ on this _____ day of _____ 2000.

TRUSTEE TRUSTEE
STATE OF WISCONSIN) SS
COUNTY OF VILAS)
Personally came before me on this _____ day of _____, 2000,
and acknowledged that he/she has executed the foregoing instrument by his/her authority.
Notary Public _____
My Commission expires _____

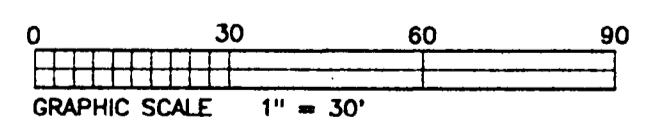

SURVEY FOR:
Evelyn B. Meinecke Revocable Trust

SCALE: 1" = 30' DATE: 07/20/00 DRAWN BY: DAK
MAP NO. 2000012 FAVORITE SURVEYING, S.C.
701E NORTH RAILROAD STREET
EAGLE RIVER, WISCONSIN 54521

FINAL SILVER LAKE PARK CONDOMINIUM

Laona Township
Forest County, Wisconsin

Unit 1

1 BEDROOM
867 TOTAL SQ.FT.

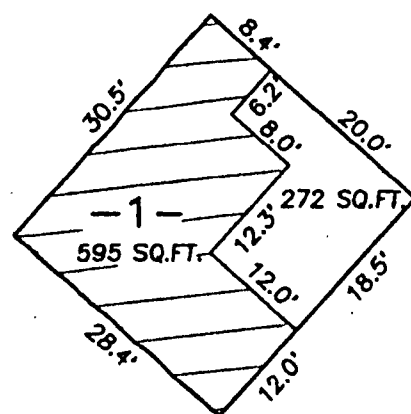

Unit 2

1 BEDROOM
1434 TOTAL SQ.FT.

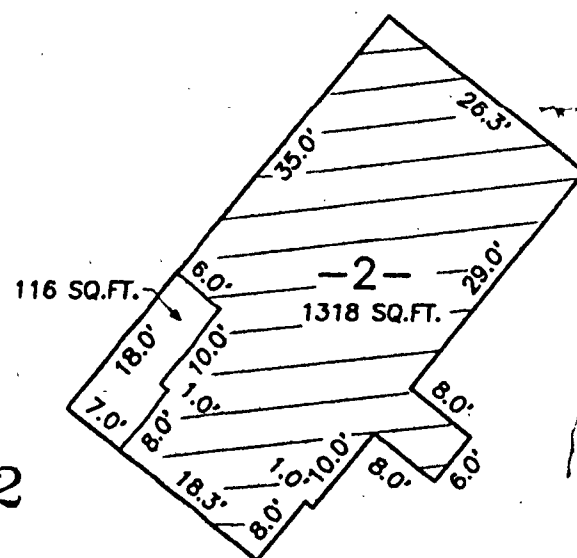

Unit 3

2 BEDROOM
754 TOTAL SQ.FT.

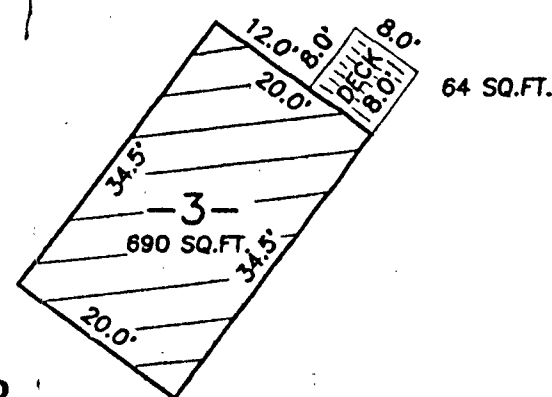

FOREST CO SURVEYOR
FILE # 361435-20000720
DATE _____ BY _____

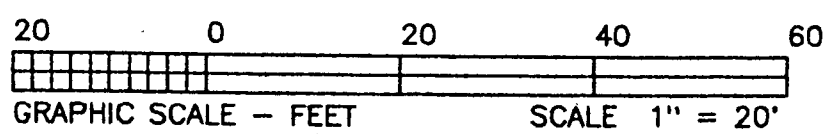
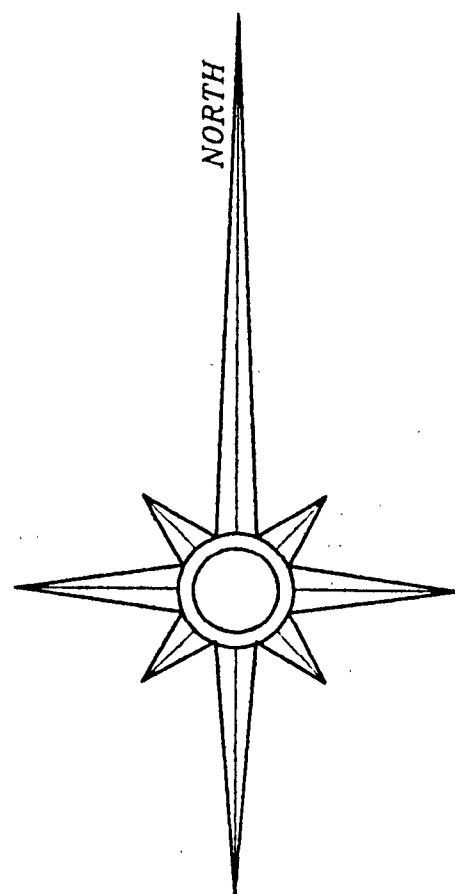

LEGEND

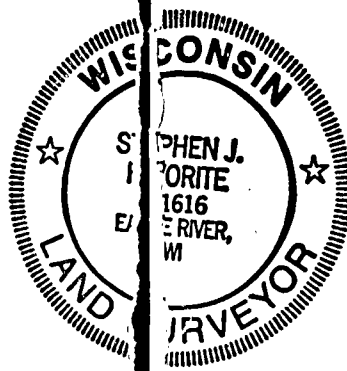
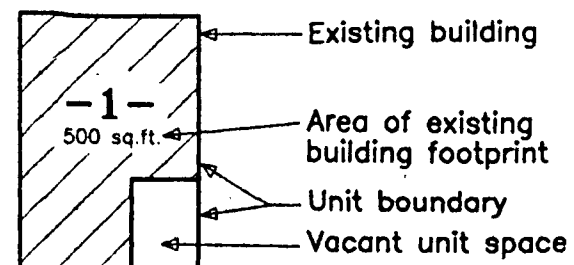

FAVORITE SURVEYING, S.C.
Certified at Eagle River, Wisconsin
dated this 20th day of July, 2000.

Stephen J. Favorite
Stephen J. Favorite
Registered Land Surveyor No. S-1616