

PLAT OF SURVEY

BEING THE NORTHERLY LINE OF THE S 1/2 OF LOT 9 EXTENDED EASTERLY TO THE CENTERLINE OF A VACATED ROAD, ALL OF BLOCK 1 OF CONNOR'S FIFTH ADDITION TO SILVER LAKE PARK, TOWN OF LAONA, FOREST COUNTY WISCONSIN.

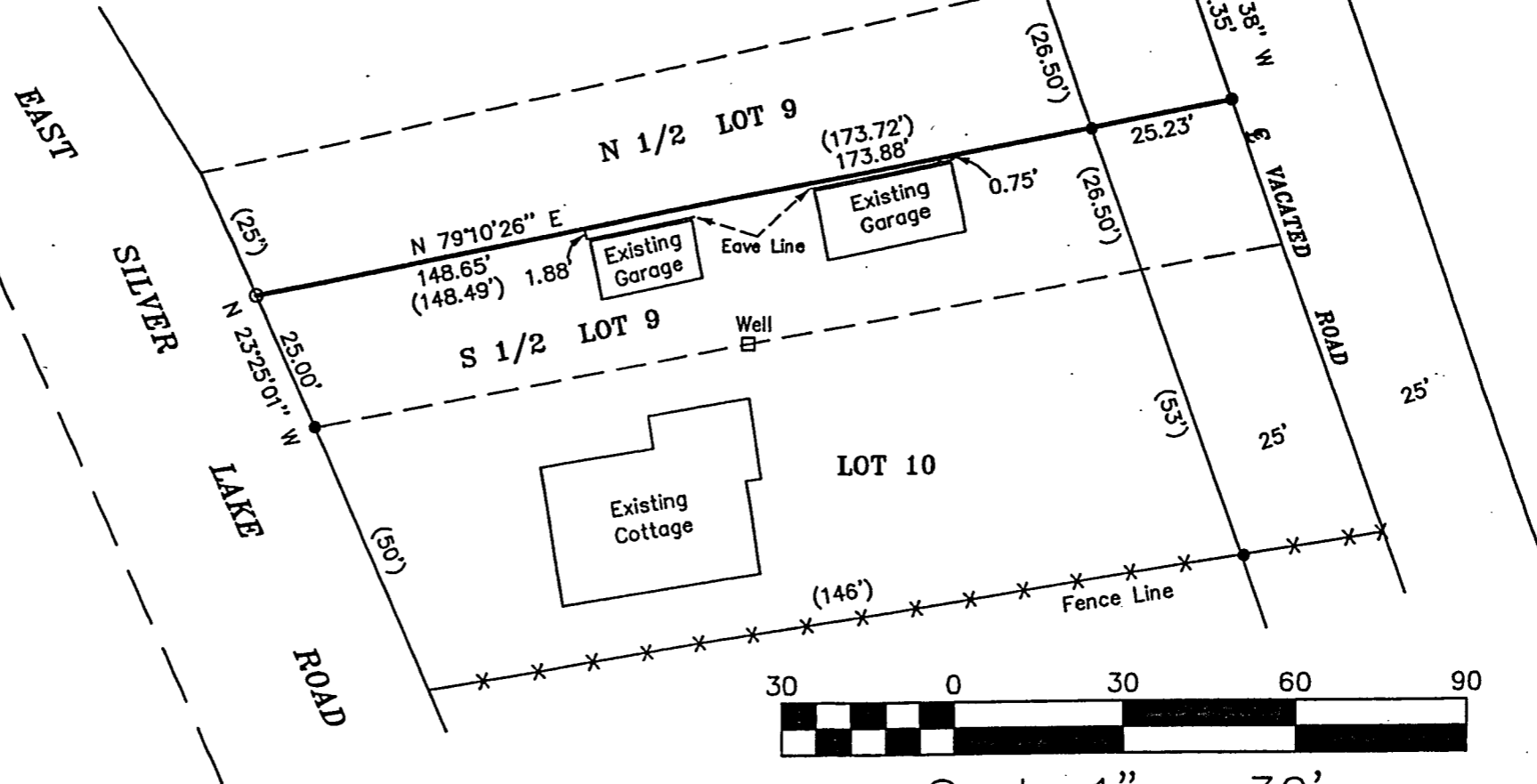
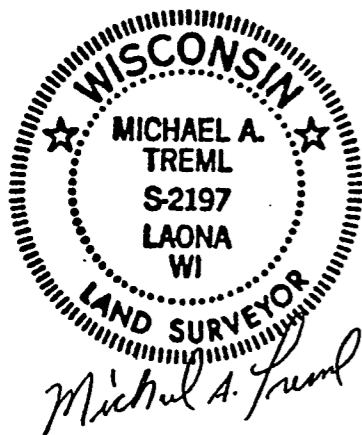

Scale 1" = 30'

SURVEYOR'S CERTIFICATE:

I, Michael A. Tremel, Registered Land Surveyor, HEREBY certify that by the order of Edward Rooney, I have surveyed and mapped the hereon described and depicted line and the within map is a true and correct representation of the line surveyed to the best of my knowledge and belief and I have fully complied the provisions of Chapter AE-7 of the Wisconsin Administrative Code in surveying and mapping of same.

DATE:	AUGUST 24, 2000
DWG. NO.:	141-00

Legend:	
●	EXISTING IRON PIPE
○	1" X 24" IRON PIPE SET
()	DENOTES DISTANCE OF RECORD

SHT. NO.	
	1 of 1

361435-2000 0824