

# PLAT OF SURVEY

FOR MARGARET ROTH

Being Lots 20, 21, 22, 23, 24 & 25 of the Plat of Connors Fourth Addition to Silver Lake Park, Located in Part of Gov't Lots 8 & 9 of Section 35, T36N R14E, Town of Laona, Forest County, Wisconsin

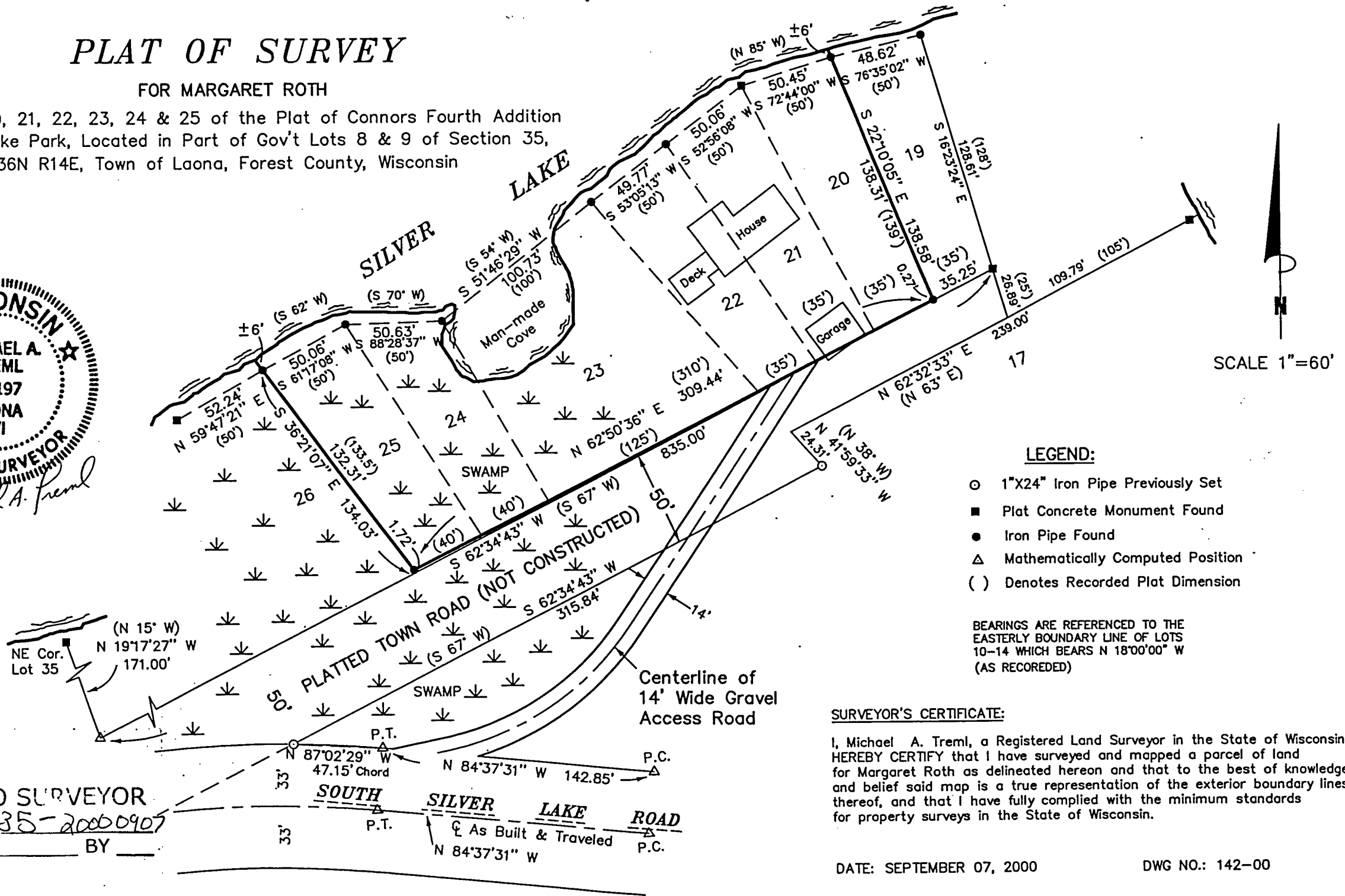

FOREST CO SURVEYOR  
 FILE # 301435-20000907  
 DATE \_\_\_\_\_ BY \_\_\_\_\_