

PLAT OF SURVEY

BEING THE S 1/2 OF LOT 11 & ALL OF LOT 12 OF THE ORIGINAL PLAT OF SILVER LAKE PARK, TOWN OF LAONA, FOREST COUNTY, WISCONSIN

ALL BUILDING SETBACKS AND OTHER LAND USE REQUIREMENTS SHOULD BE VERIFIED BY THE FOREST COUNTY ZONING OFFICE PRIOR TO ANY NEW CONSTRUCTION OR LAND USE ACTIVITY.

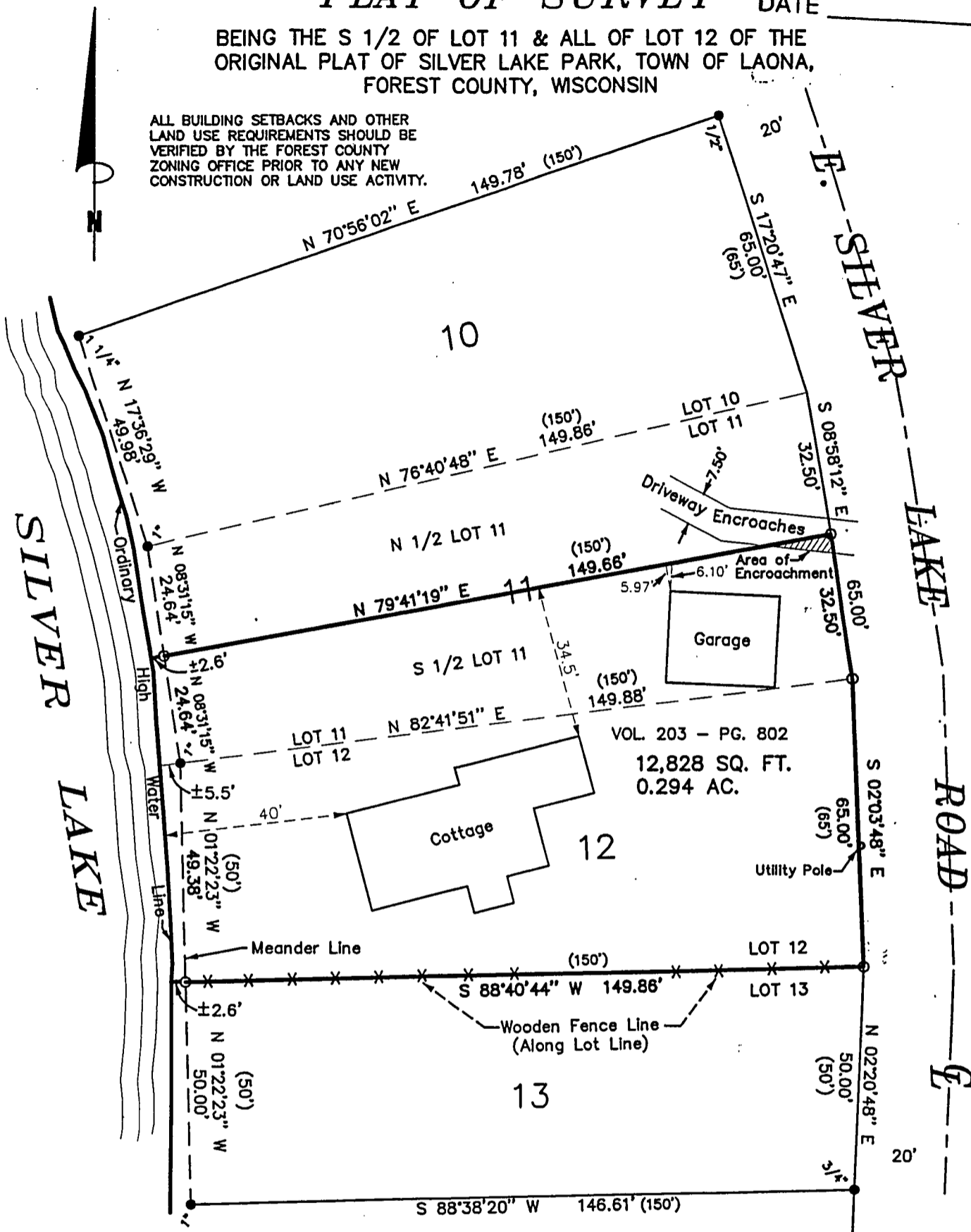

VOL. 203 - PG. 802
 12,828 SQ. FT.
 0.294 AC.

NO BEARINGS WERE SHOWN ON ANY OF THE LOT LINES IN THIS PLAT. BEARINGS ARE ASSUMED, S. LINE LOT 12 BEARS S 88°40'44" W.

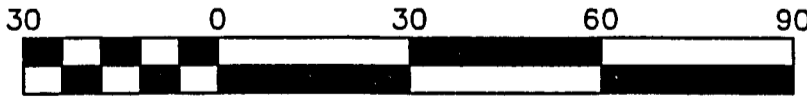

Scale 1" = 30'

SURVEYOR'S CERTIFICATE:

I, Michael A. Trembl, Registered Land Surveyor, HEREBY certify that by the order of Patrick Gabor, owner: I have surveyed and mapped the hereon described and depicted lands and the within map is a true and correct representation of the lands surveyed to the best of my knowledge and belief.

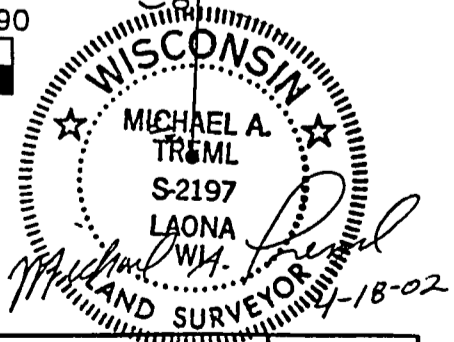

35-36-14

DATE: APRIL 18, 2002	LEGEND: ● EXISTING IRON PIPE (SIZE AS NOTED) ⊙ SET 3/4" X 24" REBAR W/ID CAP () RECORDED AS	SHT. NO. 1 OF 1
DWG. NO.: 250-02		

