

Document Number

183547

REGISTER'S OFFICE  
Forest County, Wis.  
Received for record this 5<sup>th</sup> day  
of May A.D., 2004 at  
8:50 o'clock A.M. and recorded  
in Vol. 6 Survey  
page 220-22A  
Kay Swanson, Deputy  
Register of Deeds

VOL 6 PAGE 220

**CERTIFIED SURVEY MAP NO. \_\_\_\_\_ VOL. 6 PG. 220**

LOTS 41, 42, 43 & PART OF LOT 44 OF THE THIRD  
ADDITION TO SILVER LAKE PARK, BEING PART  
OF GOV'T LOTS 7 & 8 OF SECTION 35  
T36N, R14E, TOWN OF LAONA,  
FOREST COUNTY, WISCONSIN

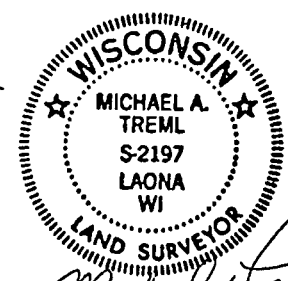
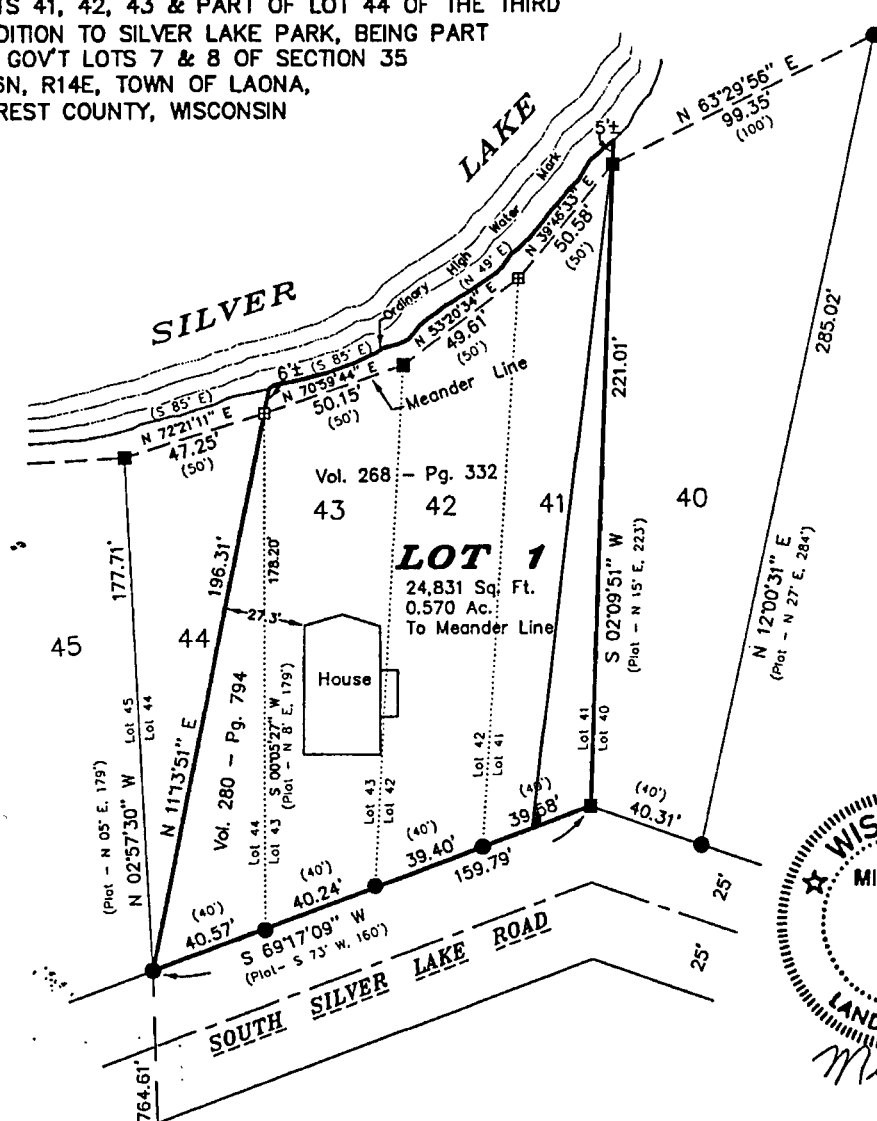

*Michael A. Tremel*  
5/5/04

FOREST CO SURVEYOR

FILE # 361435-20040505  
DATE \_\_\_\_\_ BY \_\_\_\_\_

Bearings are referenced to the South line of Sec. 35  
which bears S 89°54'40" W assumed.

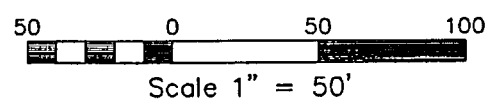

S 1/4 SEC. 35 S 89°54'40" W 2605.16' SE COR. SEC. 35

DATE: May 5, 2004	⊕ EXISTING 2" FOREST COUNTY ALUM. PIPE MONUMENT	SHT. NO. 1 OF 2
DWG. NO.: 406B-04	⊙ EXISTING 2" IRON PIPE W/BRASS CAP	
	■ EXISTING 5" X 5" ORIG. CONCRETE PLAT MONUMENT	
	⊞ EXISTING 4" X 6" CONCRETE MONUMENT	
	● EXISTING 1 1/2" IRON PIPE ( ) PLAT DIMENSION	

220