

PLAT OF SURVEY

LOTS 37 & 38 OF BLOCK 9 IN THE FIFTH ADDITION TO SILVER LAKE PARK, LOCATED IN PART OF GOV'T LOT 5 OF SECTION 35, T36N, R14E, TOWN OF LAONA, FOREST COUNTY, WISCONSIN

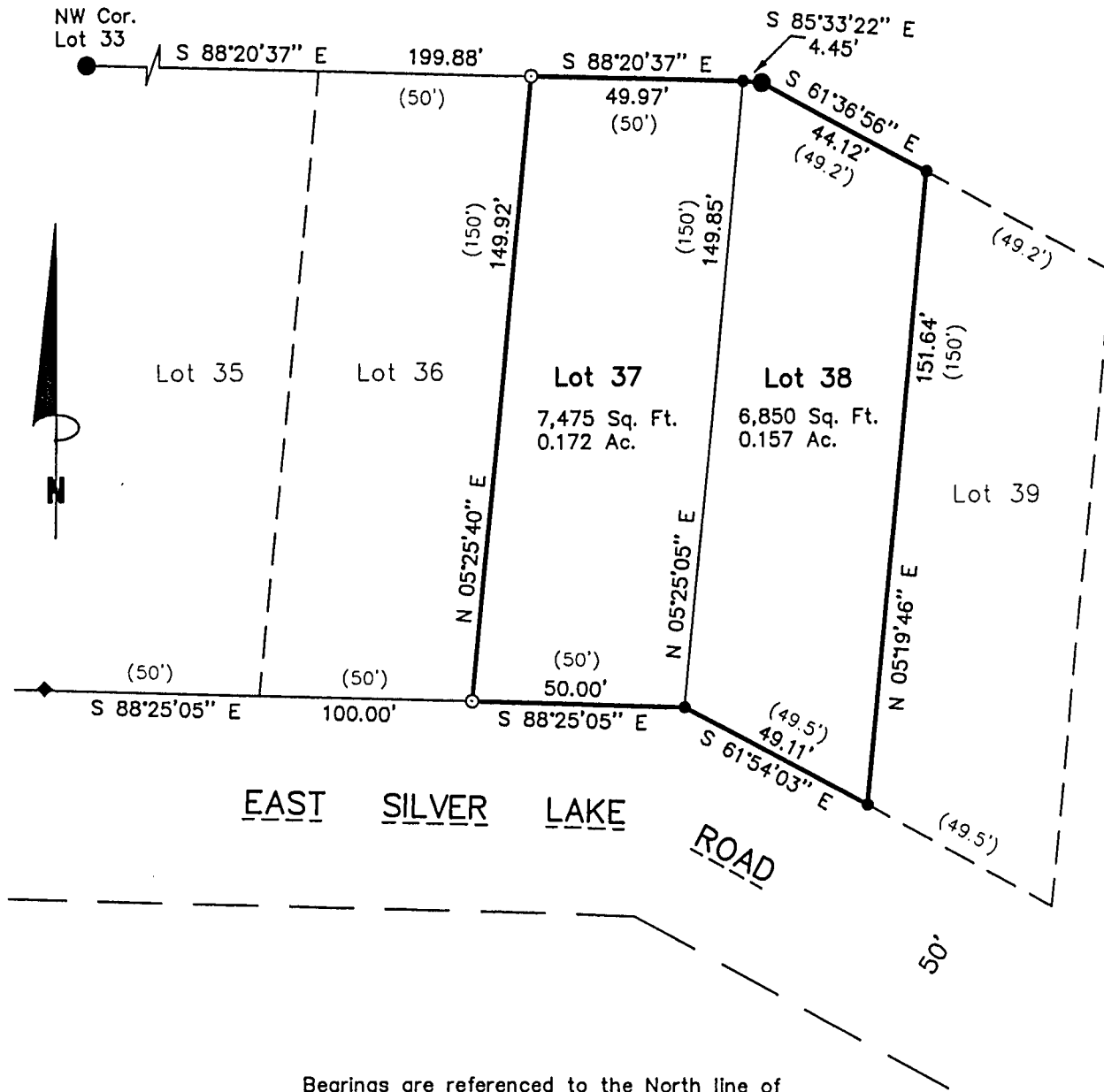

Bearings are referenced to the North line of said Lot 37 which bears S 88°20'37" E (assumed).

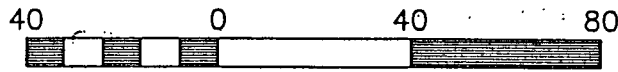

Scale 1" = 40'

FOREST CO SURVEYOR

FILE # 361435-20040630

DATE _____ BY _____

SURVEYOR'S CERTIFICATE:

I, Michael A. Tremel, Registered Land Surveyor, HEREBY certify that by the order of Stanley Popko: I have surveyed and mapped the hereon depicted and shown lands and the within map is a true and correct representation of the lands surveyed to the best of my knowledge and belief.



Michael A. Tremel
6/30/04

DATE: JUNE 30, 2004	LEGEND:	● EXISTING 1 1/4" IRON PIPE	○ SET 3/4" X 24" REBAR
DWG. NO.: 439-04		● EXISTING 1" IRON PIPE	() RECORDED AS
		◆ EXISTING ANGLE IRON POST	