

# PLAT OF SURVEY

LOT 36 OF THE PLAT OF THE FIRST ADDITION  
TO SILVER LAKE PARK, LOCATED IN PART OF  
GOV'T LOT 5 OF SECTION 35, T36N, R14E,  
TOWN OF LAONA, FOREST COUNTY, WISCONSIN

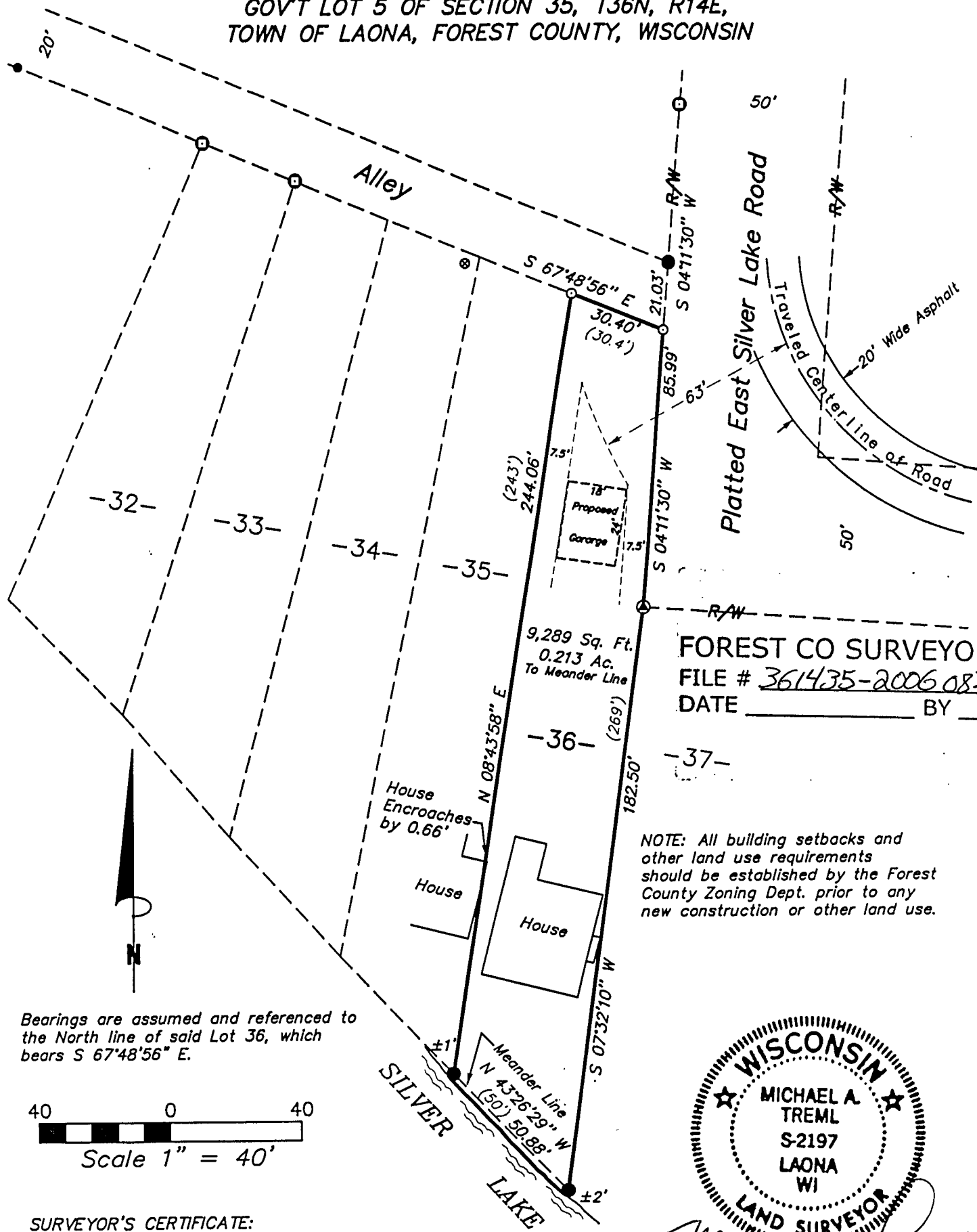

FOREST CO SURVEYOR  
FILE # 361435-20060831  
DATE \_\_\_\_\_ BY \_\_\_\_\_

NOTE: All building setbacks and other land use requirements should be established by the Forest County Zoning Dept. prior to any new construction or other land use.



*Michael A. Tremel*  
0-31-06

Bearings are assumed and referenced to the North line of said Lot 36, which bears S 67°48'56" E.

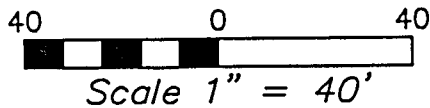

**SURVEYOR'S CERTIFICATE:**

I, Michael A. Tremel, Registered Land Surveyor, HEREBY certify that by the order of John Riecss, owner: I have surveyed and mapped the hereon described and depicted lands and the within map is a true and correct representation of the lands surveyed to the best of my knowledge and belief.

DWG. NO.: 663-06	LEGEND:	
	<ul style="list-style-type: none"> <li>⊙ EXISTING 1 1/4" IRON PIPE</li> <li>● EXISTING 1" IRON PIPE</li> <li>⊕ EXISTING 1" IRON ROD</li> <li>⊗ EXISTING 3/4" IRON PIPE</li> </ul>	<ul style="list-style-type: none"> <li>● EXISTING 1/2" IRON PIPE</li> <li>○ SET 1" O.D. X 20" IRON PIPE</li> <li>( ) RECORDED AS</li> </ul>

10-10-06