

* 11-5-07

361435-20071011

PLAT OF SURVEY

LOTS 24 & 25 OF BLOCK 2 OF THE SIXTH ADDITION
OF THE PLAT OF SILVER LAKE PARK, LOCATED IN
GOV'T LOT 2 OF SECTION 35, T36N, R14E
TOWN OF LAONA, FOREST COUNTY, WISCONSIN

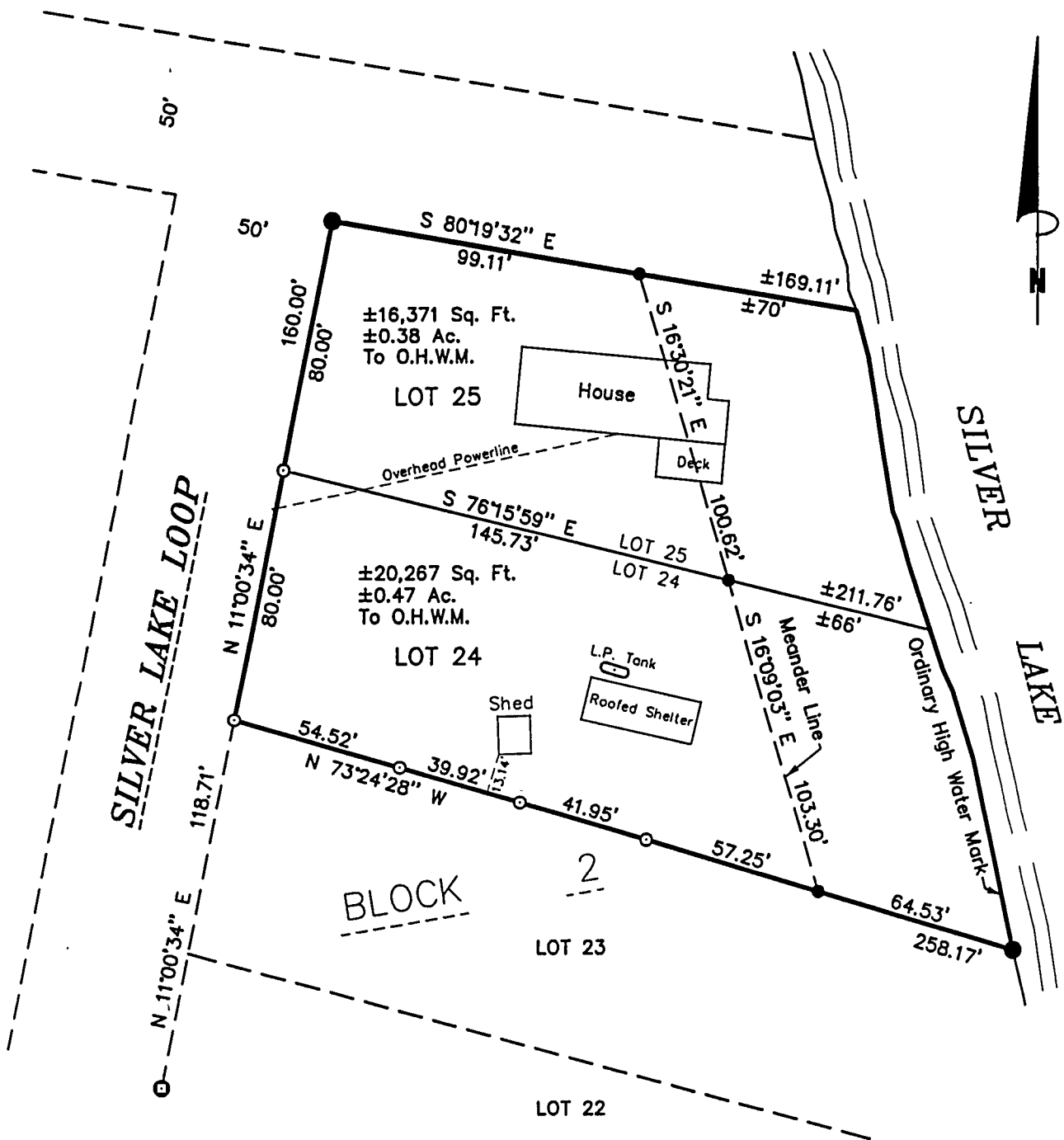

Bearings are referenced to the West line of said Lots 24 & 25 assumed to bear N 11°00'34" E.

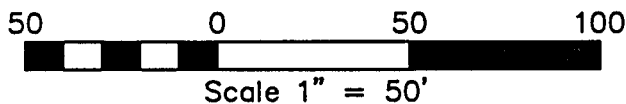

Michael A. Tremel
10/11/07

SURVEYOR'S CERTIFICATE:

I, Michael A. Tremel, Registered Land Surveyor, HEREBY certify that by the order of Theodore Haischer, owner: I have surveyed and mapped the hereon described and depicted lands and the within map is a true and correct representation of the lands surveyed to the best of my knowledge and belief.

DWG. NO.: 742-07	LEGEND: <ul style="list-style-type: none"> ● EXISTING 1 1/2" IRON PIPE ⊙ EXISTING 3/4" REBAR ● EXISTING 1" IRON PIPE ⊙ SET 3/4" X 24" REBAR
------------------	--