

12-19-07

# PLAT OF SURVEY

LOT 22, EXCEPT THE SOUTH 37.5 FEET AND LOT 23 OF BLOCK 2 OF THE SIXTH ADDITION OF THE PLAT OF SILVER LAKE PARK, LOCATED IN GOV'T LOT 2 OF SECTION 35, T36N, R14E, TOWN OF LAONA, FOREST COUNTY, WISCONSIN

FOREST CO SURVEYOR  
FILE # 361435-20071107  
DATE \_\_\_\_\_ BY \_\_\_\_\_

### LEGEND:

- EXISTING 1 1/2" IRON PIPE
- ⊕ EXISTING 3/4" REBAR
- EXISTING 5/8" REBAR
- EXISTING 1" IRON PIPE
- ⊙ SET 1" X 20" IRON PIPE
- SATELLITE DISH
- ⊕ UTILITY POLE
- ( ) RECORDED AS



*Michael A. Tremel*  
11/7/07

### SURVEYOR'S CERTIFICATE:

I, Michael A. Tremel, Registered Land Surveyor, HEREBY certify that by the order of Kelan Investment Co. LLC, owner: I have surveyed and mapped the hereon described and depicted lands and the within map is a true and correct representation of the lands surveyed to the best of my knowledge and belief.

DWG. NO. 2248-07

18-699

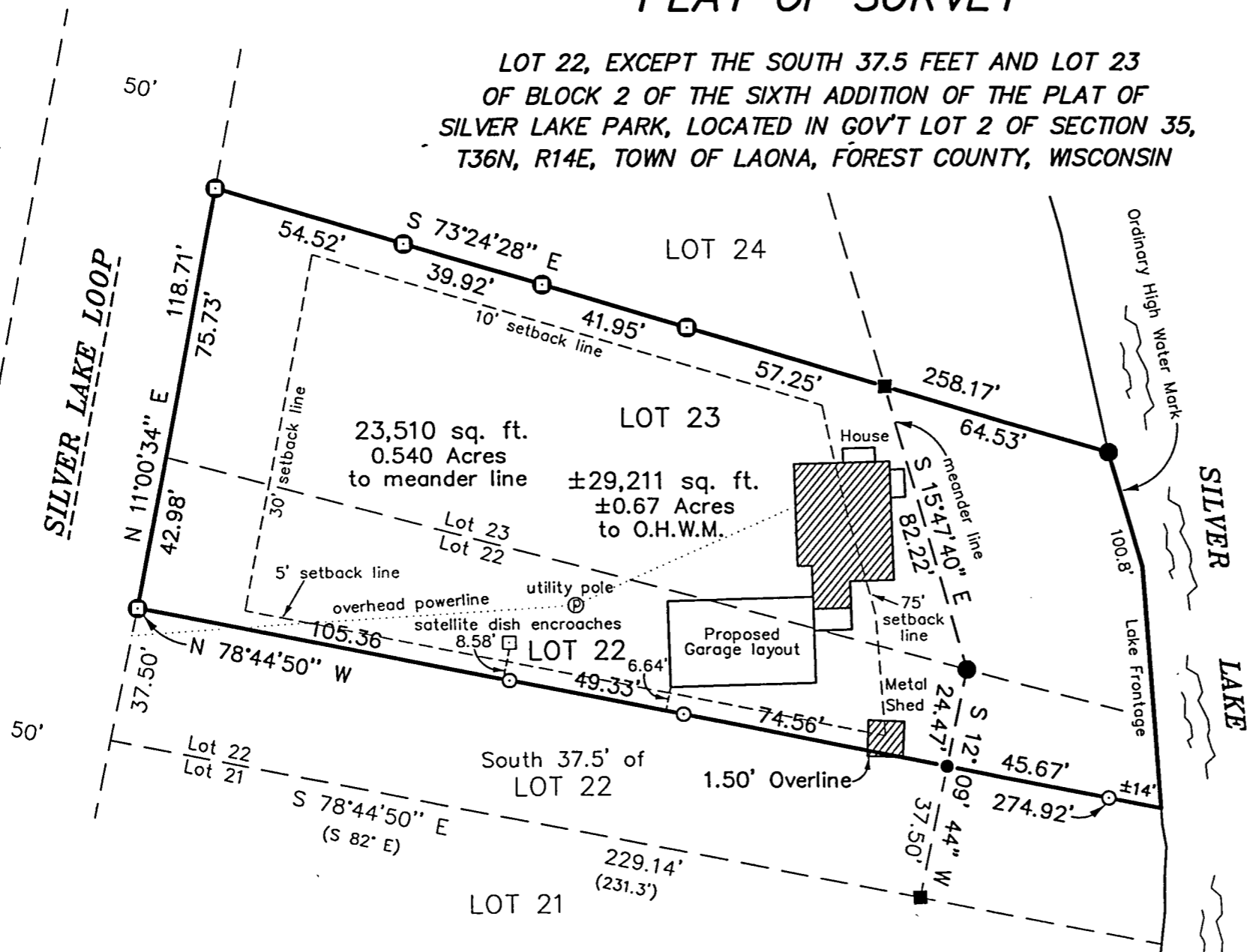

Bearings are referenced to the West line of said Lots 22 & 23 assumed to bear N 11°00'34" E.

